AITCHAPE

1921

Autographs

Marie S. Vitale
Robert Carlson "22"
William B. Graves

Jul. Samuels. ΔΣ
Bettie Dorr ΔΣ

Autographs

AITCHAE
1921

THE AITCHPE

of

1921

Published by the Senior Class

HYDE PARK HIGH SCHOOL

CHICAGO, ILL.

Autographs

AITCHPE

1921

TO

MABEL L. PARKER

AND

WILLIAM H. SPURGIN

WE DEDICATE

THIS

AITCHPE OF 1921

Executive Staff

HELEN V. ROTHROCK ..... Editor-in-Chief
WILLIAM R. FRITZE ..... Business Manager
GEORGE R. MCVICKER ..... Art Editor
HAMILTON W. HOWE ..... Assistant to the Editor
EDMUND J. GOODHEART ..... Assistant to the Business Manager

Editorial

When all these shining leaves are filled,
How will the owner's heart be thrilled,
On every opening leaf to find
Some tribute of affection kind,
Some token, some memorial dear
Of each loved friend concentred here;
And when those friends are far away,
Still here their semblance to survey,
And mark the image of each mind
In living colors well-defined."

—*Bohn*

The Annual Staff has earnestly endeavored to give to Hyde Park one more real memory book to add to the series of "Aitchpes." May every Hyde Parker —athlete, musician, dramatist, or student—find in its pages "some memorial dear of each loved friend." It is through friendship alone that the Annual is successful. The beauty of paper and binding, the competent workmanship of the printer, engraver, and photographer, the subtle appeal of the drawings, and the tasteful arrangement of well-written articles attract the interest of the stranger. The Hyde Parker, however, is entirely satisfied only when he finds his friends in evidence. The Staff has therefore attempted to record the more personal side of school life and not merely to chronicle events.

The Annual of 1921 is essentially *of* and *for* Hyde Parkers, and lastly *by* Hyde Parkers. The ability of the Business and Editorial Staffs, the Sponsors, the Censors, and the Students to work in friendly unison made possible this Aitchpe.

H. V. R.

STAFF
1921
JAH
DHD
JT
ES
JH
PW
EGM
EM
CC
MEA
EC
LW
AHK
DK
KK
HKH
EA
AS
LW
EF

The Editing Staff

J. Arthur Hirsch	Photography Manager
Janet Thayer	Assistant Photography Manager
Dorothy H. Dick	Assistant Art Editor
Jean Hamilton	June Senior Girls
Paul Walter	June Senior Boys
Constance Croonenberghs	February Senior Girls
Edwin Meyer	February Senior Boys
Eleanore G. Morey	Juniors
Elizabeth Carpenter	Sophomores
Louise Wade	Freshmen
Elsa Allison	Two-Year Graduates—Girls
Aubrey Starke	Two-Year Graduates—Boys
Esther Sims	Snapshots
Edith Fletcher	Girls' Athletics
Lonsdale West	Boys' Athletics
Helen K. Hall	Activities
Dorothy Kaye	Assistant Activities
Kathryn Kahn	Humor
Mary E. Aleshire	Teachers' Pedigrees
Alfred H. Knouff	R. O. T. C.

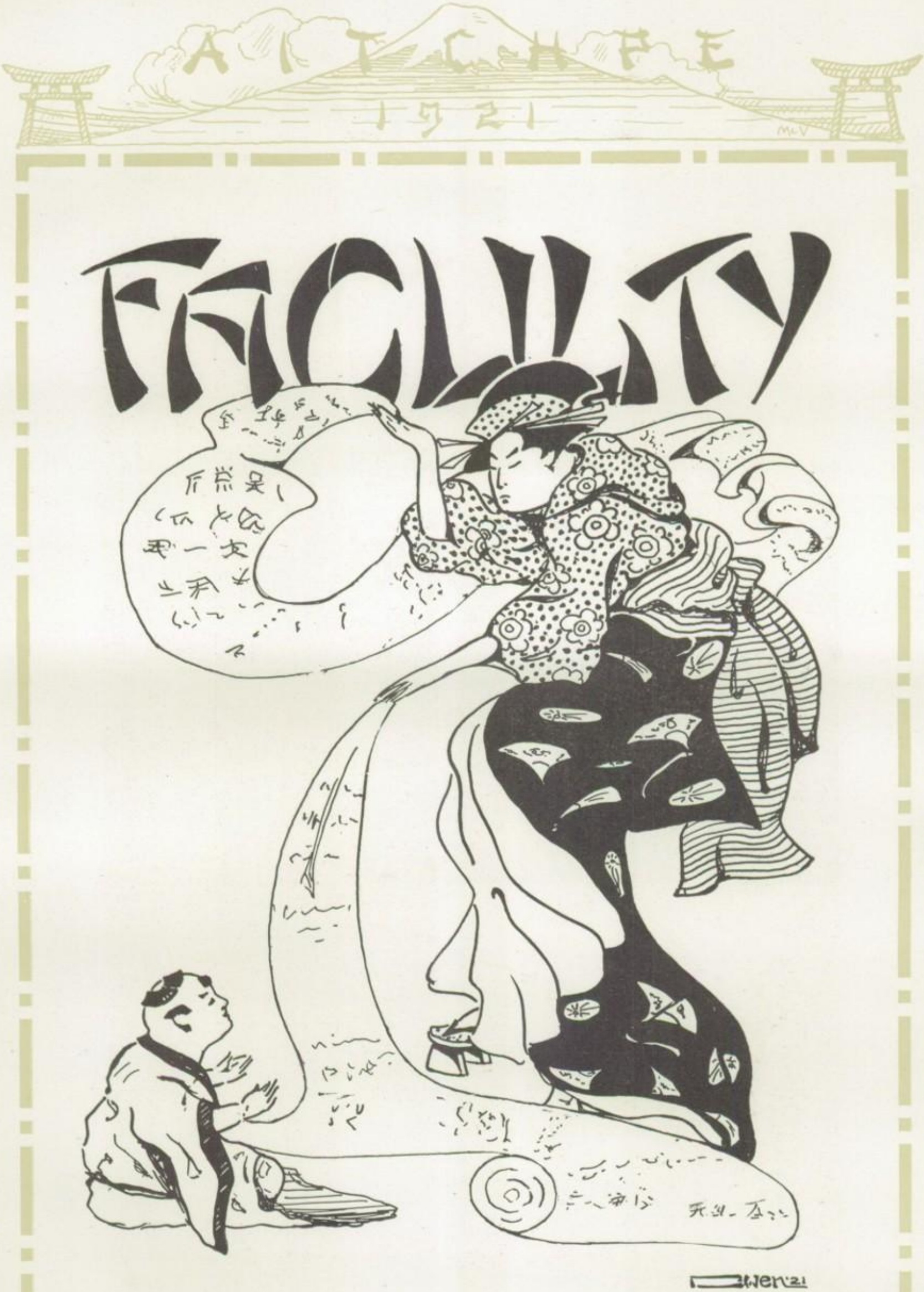
AITCHPE
1921
FACULTY

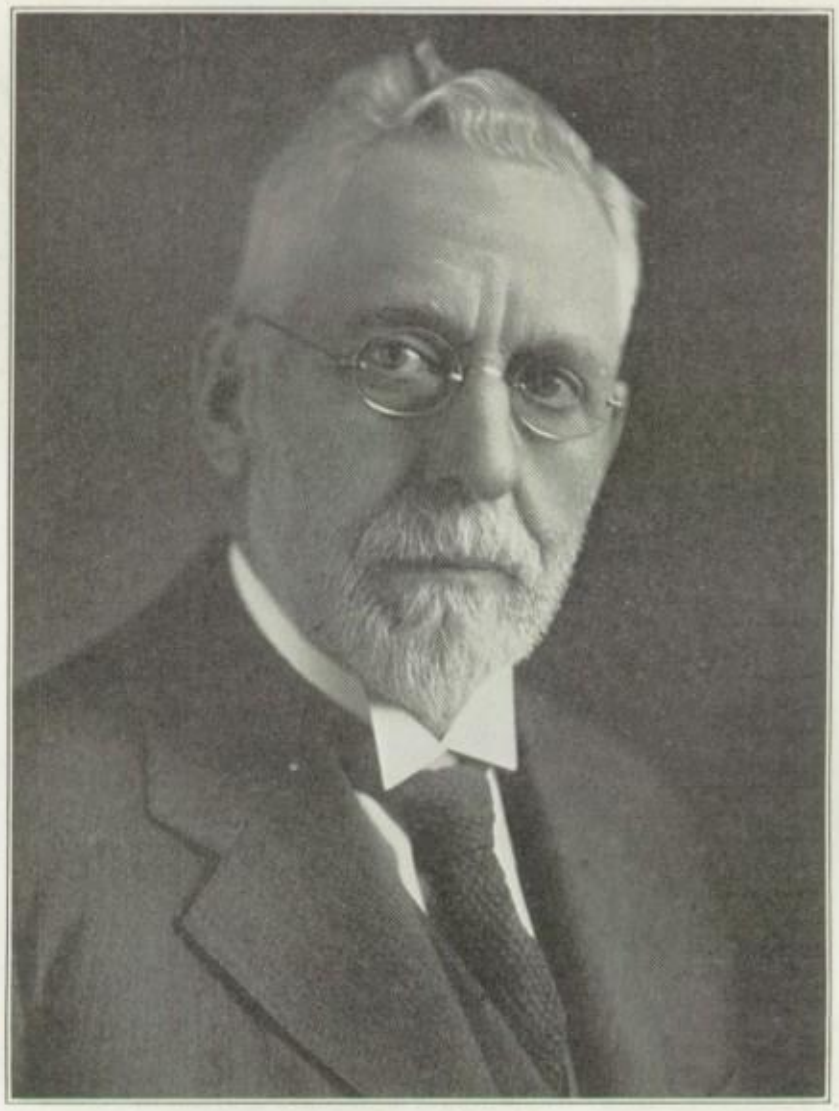

PRINCIPAL

HIRAM BENJAMIN LOOMIS
Trinity, A. B.
Johns Hopkins, Ph. D.

ASSISTANT PRINCIPALS

CHARLES HENRY SMITH
Cornell University, M. E.
Founder of Discussion Club
Sponsor of Commissioned Officers' Club
Principal of the Camp Roosevelt Summer High School

ARTHUR L. PENHALLOW.....*Latin*
Harvard, A. B.
Northwestern, L. L. B.
Principal of the Hyde Park Branch

DEAN OF GIRLS

AGNES ELIZABETH STUART.....*Greek and Latin*
Wellesley, A. B.
Sponsor of Senior Girls' Society
Sponsor of Junior Girls' Society
Sponsor of Sophomore Girls' Society
Sponsor of Sigma Epsilon
Director of Dramatic Club

FACULTY

1 ANNA ANDERSON ..... *Mathematics*
University of Chicago, A. B., A. M.
Sponsor of Junior Euclidean Club

2 FLORENCE E. BIGELOW ..... *Art*
Art Institute
Fine Arts Academy
Church School of Normal and Applied Arts
Sponsor of Art Club

3 RUBETTA W. BIGGS ..... *English*
Ohio Wesleyan University, A. B.
Radcliffe College, A. M.
Adviser of the Girl Reserves
Censor of the Hyde Park Weekly
Sponsor for Junior Girls' Society
Sponsor for Story Scribblers' Society

4 GRACE IRENE BRIDGE ..... *Latin*
University of Nebraska, A. B., A. M.

5 BERNARD W. BROEK ..... *History*
University of Chicago, Ph. B.
De Paul University, Law School, J. D.

6 GRETTA M. BROWN ..... *English*
University of Chicago, Ph. B.
Financial Adviser of the Hyde Park Weekly
Adviser to the Girl Reserves
Sponsor for Junior Girls' Society

7 HARVEY E. BRUCE ..... *Music*
New England Conservatory of Music

8 ELIZABETH E. BUCHANAN ..... *English*
University of Chicago, A. B.

9 DORIS E. BUTTS.....*Physical Education*
Normal College of the North American Gymnastic Union
Coach of Girls' Swimming

10 LILLIAN R. BYFIELD.....*English and Oral Expression*
University of Chicago, Ph. B.

11 JOHN R. BYLAND.....*Commercial Subjects*
School Treasurer

12 FLORENCE H. CARROLL.....*English and French*
University of Chicago, Ph. B.

13 JOSEPHINE MARY CASAVAW.....*Commercial Law and Stenography*
Northwestern University, B. S.
Chicago Kent and Illinois College of Law, LL. B.
Admitted to the Bar of Illinois

14 C. A. COBELLI.....*Physical Education*
Normal College of the North American Gymnastic Union
Athletic Coach

15 HENRIETTA M. COONE.....*Mathematics and English*
Northwestern University, Ph. B. and A. M.
Adviser to the Girl Reserves

16 MARY ELDULA COPPERSMITH.....*English*
University of Chicago, Ph. B.

17 CAROLINE MARIE COSSUM.....*French and Latin*
University of Chicago, Ph. B.

18 LOUIS O. CURTIS.....*Woodworking*

19 KATHERINE G. DIMOCK.....*Art*
Boston Normal Art School
Pratt Institute

20 GERTRUDE PARKER DINGEE.....*History, Civics, and Latin*
University of Chicago, A. B. B.

21 MARGIE C. E. DOYLE.....*English and Mathematics*
University of Chicago, Ph. B.

22 ELSIE F. DUBIEN.....*English*
University of Chicago, B. S.

23 BERTHE DES COMBES FAVARD.....*French*
Sponsor of French Club

24 ISOLINA RIBEIRO FLORES.....*Spanish*
Northwestern University, B. S.

25 PEARL FRANKLIN.....*Civics and Commercial Law*
University of Indiana, A. B.
University of Chicago, A. M.
Chicago Kent College of Law, LL. B.
Admitted to the Bar of Illinois in 1917

26 CHRISTINE K. FUCHS.....*Botany and Science*
University of Chicago, B. S.
Chicago Teachers' College
Sponsor of Garden Club

27 THOMAS H. FURLONG.....*First Year Science*
Queen's College, Canada, A. M.
University of Chicago, B. S.

28 VERA GARDINER.....*Physical Education*
Sponsor and Coach of Girls' Athletic Association

29 MARION GAYLORD.....*Lunch Room*
Chicago Normal College
Special Courses:
University of Chicago
School of Domestic Science and Arts

30 HELEN S. GILBERT.....*Crafts and Drawing*
Chicago Art Institute:
Course in Decorative Design
Normal Art Course
Special Courses in Metal and Jewelry
with Douglas Donaldson of Los Angeles

31 GRACE GULLER.....*Music*
De Paul University
Cosmopolitan School of Music, Chicago
Leschetizky, Vienna

32 GERTRUDE BEARDSLEY HANNAH.....*Domestic Science*
Indiana University
Purdue University

33 HELEN A. HANNAN.....*Greek and Roman History*
University of Chicago, Ph. B.
Coach for Senior Dramatics

34 FLORENCE CURTIS HANSON.....*History*
Vassar College, A. B.
Sponsor of Plutarch Club

35 THEODORE L. HARLEY ..... *Physics*
Dartmouth, A. B.
Harvard, A. B.

36 ISABEL HAZLETT ..... *English and Spanish*
University of Chicago, Ph. B.

37 MARY BROWNELL HERRICK, Librarian ..... *English*
Mt. Holyoke

38 LYLE A. HIGHLEY ..... *Sewing*
Lewis Institute, B. S.
Chicago Normal College

39 W. J. HIPPLE ..... *Civics and English*
Princeton University, A. B.

40 RUTH HOPEWELL ..... *Mathematics*
Indiana State Normal School, A. B.

41 HOWARD N. HOWLAND ..... *Chemistry*
Lake Forest, A. B.
Sponsor of Boxing and Wrestling Club

42 GRACE ELIZABETH JACKSON ..... *Latin*
Wellesley College, A. B.

43 EDWARD JOHNSON.....*English and History*
University of Chicago, Ph. B. and A. M.

44 MARGARET JOHNSON.....*French*
University of Chicago, Ph. B.

45 MAY J. JOHNSON.....*Physiology and Latin*
Mt. Holyoke College, A. B., K. V.

46 CLARA E. KARLS.....*Drawing*

47 ELOISE KELLOGG.....*Oral Expression*
University of Chicago, Ph. B.
Coach for Reading Contests

48 CAPTAIN CHARLES J. KING.....*Instructor of Band*
Royal Conservatory of Schwartzburg-Sondershausen, Germany

49 JACOB MILLISON KINNEY.....*Mathematics*
Indiana University, A. B.
University of Nebraska, A. M.
University of Chicago, Ph. D.
Sponsor of Pythagorean Club

50 STEPHANIE VERVAIT LOCKWOOD.....*French*
University of Chicago, Ph. B.

51 HILDUR W. LUNDQUIST.....*Mathematics and English*
University of Chicago, B. S.

52 F. X. MCGUANE.....*Mathematics*

53 MARY M. MCINTOSH.....*English*
Oberlin College, A. B.

54 HARRIET M. MESSELHEISER.....*Spanish*
University of Chicago, Ph. B.

55 ORION M. MILLER.....*Mathematics*
University of Indiana, A. B.
Graduate Work at University of Chicago

56 ELLA EVELYN MIX.....*English and Latin*
University of Chicago, Ph. B.

57 M. ELEANOR MOORE.....*Mathematics*
University of Chicago, Ph. B.
Sponsor of Junior Euclidian Club

58 MILDRED R. MOORE.....*Spanish*
University of Chicago, Ph. B.

59 JOSEPH F. MORSE.....*History and Astronomy*
Amherst College, A. B.
Yale
[or] University of Wisconsin
Sponsor of Chess and Checker Club

60 MALVINA D. NIEDERMAN.....*Bookkeeping*
University of Chicago, Ph. B.

61 JOSEPH A. NYBERG.....*Mathematics*
University of Chicago, B. S., M. S.
Sponsor of Senior Euclidean Club

62 MARY H. O'BRIEN.....*English*
University of Chicago, Ph. B.
Public Speaking

63 MARGARET M. O'CONNOR.....*Extra Teacher*
University of Chicago, Ph. B.

64 EDA D. OHRENSTEIN.....*German and History*
University of Chicago, Ph. B.

65 ELLA M. OTTAWAY.....*Mechanical and Free Hand Drawing*

66 MABEL L. PARKER.....*English*
University of Chicago, Ph. B.
University of Michigan
Chicago Teachers' College
Sponsor of Aitchpe of 1921

67 ALEXANDER M. PATTERSON.....*Machine Shop*
Armour Institute
East Indian Government Certificate of Engineering
Coach for Soccer

68 STELLA PEEDE ..... *Spanish*
University of Indiana, A. B. and A. M.

69 MABRELLE T. PERHAM ..... *Physical Education*
Sargent School of Physical Education, Cambridge, Mass.

70 FRANCES PERLSTEIN ..... *Commercial Subjects*

71 PAUL I. PIERSON ..... *Physics and First Year Science*
Adelbert College, A. B.
Pennsylvania State College, M. S.

72 ETHEL J. RASSWEILER ..... *Commercial Subjects*

73 R. RAYMOND RAYMOTH ..... *Agriculture and Mathematics*
Massachusetts Agriculture College, B. S.

74 WILLIAM W. RIDDELL ..... *Drawing*
Art Institute of Chicago
Julien Academy, Paris

75 MARY E. ROBB ..... *Science*
University of Chicago, B. S.

76 AGNES S. ROBINSON ..... *Spanish*
University of Iowa, A. B.
University of Wisconsin, A. M.
University of Berlin
University of Heidelberg

77 OSCAR E. ROBINSON ..... *Music*
American Conservatory of Music
University of Chicago

78 MARY ROTH ..... *English*
University of Chicago, A. B.

79 ANNE BROWN ROYSTON ..... *Ccmmercial Geography and English*
Garard, Kentucky, A. B.
University of Chicago, Ph. B.

80 ERNEST SCHMIDHOFER ..... *Physical Education*
Normal College of the North American Gymnastic Union
Coach of Boys' Swimming Team

81 LOUIS SHAEFER ..... *Salesmanship*
University of Chicago, Ph. B.

82 JENNIE S. SHIPMAN ..... *French*
Smith College, A. B.

83 BEULAH I. SHOESMITH ..... *Mathematics*
University of Chicago, B. S.
Sponsor of Pythagorean Club

84 ARCHIBALD W. SMALLEY ..... *Latin*
University of Michigan, A. B.
Sponsor of Civic Industrial Club
Sponsor of Debating Club

85 BERTHE E. SPINK.....*Drawing*
Pupil at Art Institute and Chicago Athenaeum of private teachers

86 WILLIAM H. SPURGIN.....*Chemistry*
Illinois Wesleyan, B. S.
Sponsor of Aitchpe of 1921

87 SERGEANT WILLIAM H. STAMPER.....*Military Training*

88 R. N. THOMAS.....*Athletic Coach*
Purdue University

89 JANE CHAPIN TUNNELL.....*English*
Kansas State Agricultural College, B. S.

90 IRA N. VAN HISE.....*Commercial Geography and First Year Science*
Wittenberg College, A. B.

91 CAROLINE M. WATSON.....*First Year Science and Geology*
University of Michigan, B. S.

92 DAVID WATSON.....*Forge and Foundry*

93 IRENE O. B. WEHRLE.....*Extra Teacher*
University of Chicago, Ph. B.

94 JANET P. WHITE.....*English*
University of Michigan, Ph. B., A. M.

95 WORRALLO WHITNEY.....*Botany*
Oberlin, A. B., A. M.
Harvard, A. B.
Sponsor of Garden Club

96 KATHERINE G. WIGHTMAN.....*English*
Denison University, B. S.
Public Speaking

97 HULDA C. WITTE.....*German and Latin*
University of Illinois, A. B.

98 MARGARET C. YOUNG.....*Zoology*
University of Wisconsin, B. L.
University of Chicago, M. S.
Sponsor of the Fur and Feather Club

99 MARY E. ZURAWSKI.....*History*
University of Chicago, Ph. B.

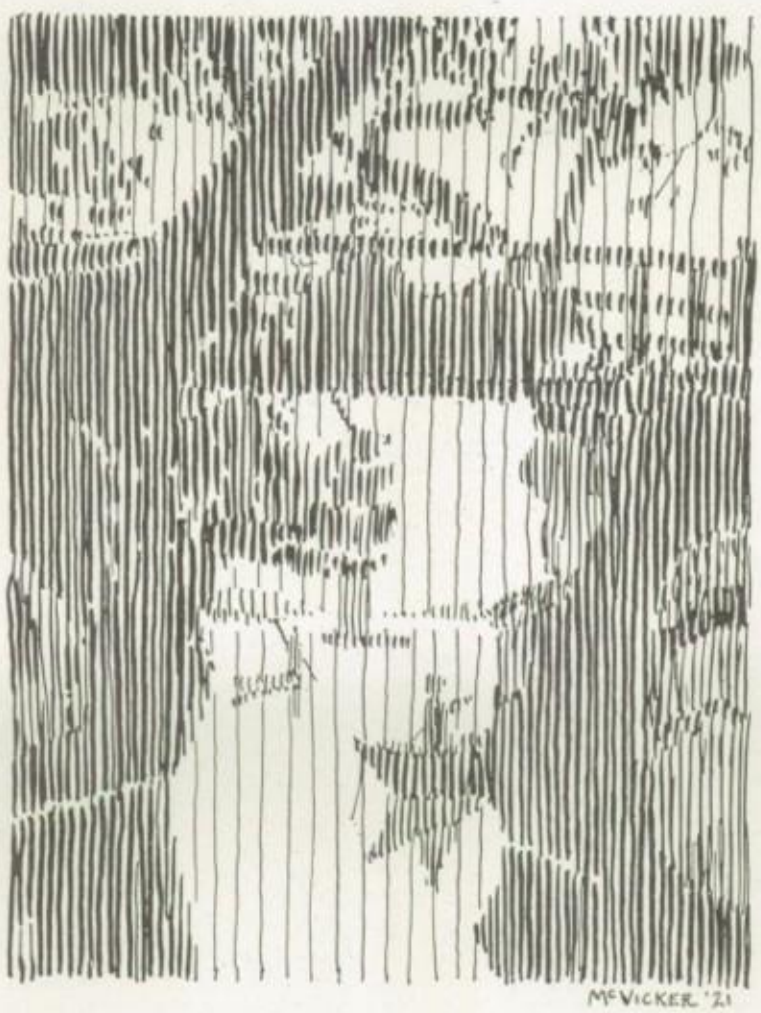

~IN ~ MEMORIAM~

Roy L. Friske

Robert B. Greenbaum

Frances C. Verhoeven

HYDE PARK HIGH SCHOOL

IN MEMORY OF

J. HAROLD ABBOTT	EDWARD D. HAIGH	B. ARGYLE POPHAM
ROBERT O. BARNES	DAVID B. HARRIS	WELLBORN S. PRIDDY
A. FOSS BELL	CLAUDE B. HILL	PARKE J. ROBB
NESTOR O. BREM	J. EDWARD HILL, JR.	MARSHALL K. ROBERTS
GORDON T. COURTENAY	FRYAR P. HUTCHINSON	LEON W. SMITTLE
JOHN W. COWAN	FREDERICK A. LAKE	CEDRIC B. STROHM
PHILIP H. CULVER	WALTER H. LATIMER, JR.	CLAYPOOL S. WATSON
GREGORY A. DORIAN	FRANK E. LEARY	HIRAM WHEELER
JOHN A. DUGGAN	RICHARD E. LLOYD, JR.	HAROLD C. WHIPPLE
JAMES S. FOORD	JAMES C. MARQUARDT	CHARLES H. WILBER
HARRISON FOSTER	LOUIS I. PHILLIS	DENVER WILD
BYRON M. GENDREAU	ROBERT M. PIGGOTT	FRANKLIN WOOD

WHO GAVE THEIR LIVES FOR HUMANITY
IN THE WORLD WAR 1914 - 1918

JUNE SENIORS
LIFE

Officers of the June Class

CHARLES DERBY MCDARGH.....President
MARGARET VIBERTS.....Vice-President
MARY L. KELLY.....Secretary
WILLIAM KERR.....Treasurer

Class Night—FRED KRUSE, Chairman, ALICE COCKRELL, CHARLES SCHOFIELD, MILDRED METZGER, HARRY KOPF, WINNIBELLE THOMAS, JACK WEVER, RUTH BROWN, EDMUND GOODHEART, HARRY REID.

Program—WARREN BUYER, Chairman, RACHAEL JAMES, RICHARD BUCHOLZ, ELEANOR WARREN, WILLIAM FRITZE, JANET THAYER, JOSEPH CONNOLLY.

Printing—WILLIAM ANGUS, Chairman, ELSA ALLISON, WILLIAM MURRAY, FLORENCE PIEPGRAS, WILLIAM HECHLER, ROBERTA SPROUSE, HOWARD BALLANTYNE.

Class Song—JEAN HAMILTON, Chairman, LOIS RUSSEL, ALBERT JOUSE, MARY ALESHIRE, PAUL WALTER, DOROTHY KITTLE, JOHN ALLEN.

Pin—GEORGE MCVICKER, Chairman, HARRIET IRWIN, HAROLD BRENTINGER, BETTY BOYLE, WILLIAM GALLINGER, HELEN HALL, JOHN POFFINBERGER.

Class Gift—CURTIS WOOLFOLK, Chairman, JEANNE BIRKHOFF, COURTNEY FITZPATRICK, BETTY CARPENTER, HAMILTON HOWE, KATHRYN EMMEL, OTHO KILE.

Class Flower—DOROTHY DICK, Chairman, ALICE NOTTER, AUBREY STARKE, HELEN SIMS, RALPH RICE, CHARLOTTE SMITH, HORACE JOHNSON.

Class Motto—CHARLES CALKINS, Chairman, ORMA GIBSON, JAMES EADIE, SELMA AARON, HERBERT PARKER, CONSTANCE CROONENBERGHS, OSWALD MEYRICK.

Class Colors—HELEN ROTHROCK, Chairman, ELEANOR MOREY, EDWIN MEYER, ELIZABETH WELLS, LONSDALE WEST, KATHRYN KAHN, FRANK STUMPE.

Class Flower.....Pink Peony
Class Motto.....A Strong Arm, a Brave Heart, and a Clear Head
Class Colors.....Old Rose and Pearl Grey

MELVIN AFREMOW

Carter Practice—University of Chicago
C. I. C. '18, '19, '20, '21; Discussion Club, '19, '20, '21; Fur and Feather Club, '18, Pres. '19; Junior Euclidean Club, '19.

First on the program is our little, chubby, capricious, cheerful child. He bears out the saying that all fat people are happy, for his smile is as expansive as his girth.

MARY ELIZABETH ALESHIRE

Wadsworth—Sweet Briar
C. I. C., '18, '19, '20, '21; Sigma Epsilon, '18, '19, '20, '21; Garden Club, '18, '19; Musical Club '17, '18; Sophomore Girls' Society, '18; Junior Girls' Society, '19, '20; Senior Girls' Society '20, '21.

"Yea" for a good student and an all-around Hyde Park girl! We have all loved Mary for her sweetness and pep, and her scholastic record is known to everyone at Hyde Park.

HENRIETTA ALEXANDER

Walter Scott—Ripon
C. I. C., '19, '20, '21; Senior Girls' Society, '21; Girls' Indoor Baseball, '19; Girl Reserves '20, '21.

Variety, they say, is the spice of life. So is "Henry," who is variety itself, just bubbling over with fun and wit.

JOHN BOLTON ALLEN

Kenwood—Colorado School of Mines
C. I. C., '18, '19, '20, '21; Dramatic Club, '20, '21; Plutarch Club, '20; Mandolin Club, '19, '20, '21; Stamp & Coin Club, '19, Sec'y '20; Senior Dramatics, '21.

Aha! Our matinee idol! His handsome features will remind you of all his characteristics. He has the knack of combining business and pleasure that is bound to open the door of success.

ELSA LOUISE ALLISON

Fiske—Oberlin
C. I. C., '19, '20, '21; Sigma Epsilon, '19, '20, '21; Dramatic Club, '18, '19; Sophomore Girls' Society, '19; Junior Girls' Society, '19, '20; Senior Girls' Society, '20, '21; Girl Reserves, '19, '20, '21, Vice-President '20; Operetta, '20; Annual Staff, '21.

Enthusiasm is Elsa's life. She is enthusiastic over basketball, clubs, studies, and in fact anything in which Hyde Park is concerned. Independent and dependable is Elsa.

MELBOURNE ANDERSON

Wadsworth—Des Moines

C. I. C., '18, '19, '20, '21; Mandolin Club, '19, '20, '21; Spanish Club, '18, '19; Dramatic Club, '18; Debating Club, '19; Band, '18, '19, '20, '21; Plutarch Club, '21.

"Mel" is of a musical turn of mind. Do you remember his band at the Senior Assembly? His pleasant disposition wins friends everywhere, and we know we will hear from him later.

WILLIAM MARTIN ANGUS

Wadsworth—University of Illinois

C. I. C., '19, '20, '21; Discussion Club, '18, '19, '20, '21; Boxing and Wrestling Club, '19, '20; Debating Club, '19; Radio Club, '19, '20; Banjo-Mandolin Club, '21; Class Basketball, '18; Non-Commissioned Officers' Club, '19; Football, '20.

We remember "Bill" as being mechanical, musical, and athletic, as well as for other things. He has been a good friend and a fine fellow-classmate.

EVELYN WINONA APPLETON

Drake—University of Illinois

C. I. C., '18, '19, '20, '21; French Club, '20, '21; Junior Girls' Society, '19, '20; Senior Girls' Society, '20, '21; Travel Club, '21; Operetta, '19; Girls 'Glee Club, '18, '19.

"Ev" is a girl who gets what she goes after. She has discovered the methods and secrets of the wise and successful. She has also accomplished regularity. Her record shows no tardinesses or absences during the four years.

SELMA ARON

Willard—Business World

C. I. C., '18, '19, '20, '21; Junior Girls' Society, '19, '20; Senior Girls' Soeicty, '20, '21; Public Speaking Team, '18, '19, '20; Debating Club, Pres. '21; Story Scribblers' Society, '19, '20.

Selma has won her way into the hearts of students and teachers alike by her cheery manner, and we all know that whatever we put into her hands will be done well. Rose Kohny's prophecy that Selma would be one of the best speakers in Hyde Park has certainly come true.

ELIZABETH AUGUSTINE

Mishicot, Wisconsin—University of Illinois

C. I. C., '18, '19, '20, '21; Sophomore Girls' Society, '19; Junior Girls' Society, '20; Senior Girls' Society, '21; Girl Reserves, '20, '21; Garden Club, '21 .

Elizabeth is a lovable girl, good-natured, and pleasant to everyone. She's stuck to Hyde Park through everything; always loyal —that's Betty.

BERENICE AURELIUS
Holy Rosary School
University of Chicago
C. I. C., '19, '20, '21.

Berenice has a personality that grows on one so delightfully that it is surprising how many friends she has made at Hyde Park.

JULIUS N. AVENDORPH, JR.
Carter Practice—University of Illinois
C. I. C., '19, '20, '21; Spanish Club, '21; Plutarch Club, '21; Choral Society, '18 '19, '20, '21; Operetta, '19, '21.

Julius is not extremely socially inclined, but those who know him, know him for a fine fellow and a true Hyde Parker. He has never been absent or tardy in his four years at Hyde Park.

EVELYN JEANETTE AXT
Shakespeare
C. I. C., '18, '19, '20, '21; Dramatic Club, '19, '20, '21; French Club, '20; Sophomore Girls' Society, '18, '19; Junior Girls' Society, '19, '20; Senior Girls' Society, '20, '21; Girl Reserves, '19.

Yes, this is Bunny, our sweet, lithe, and pretty Miss, who has made her way into many hearts. Her happy disposition and merry giggle will always be remembered by her many friends.

JEROME W. BAER
Kemper Military School—Business World
C. I. C., '20, '21; Boxing and Wrestling Club, '19; Commissioned Officers' Club, '20.

Jerome is rather inclined to be military Doesn't he look like a general when he sits at the Sergeant's desk in the office? He has made himself known and liked during his two years with us.

HOWARD SAMUEL BALLANTYNE
McCosh—Princeton
C. I. C., '18, '19, '20, '21; Spanish Club; Discussion Club; Weekly Staff, '20; Boxing and Wrestling Club; Choral Society; Operatta, '18; Football, '18, '19, '20; Basketball, '18, '19, Track, '18, '19, '20; Swimming, '18, '19, '20; Baseball, '20.

They call him "Our Bally" and nothing could fit him better. He sure did fight for Hyde Park in every game last fall, and was always an inspiration for our fellows. May he always be as successful in life as he was in football.

CARLETON LLOYD BANKER
Shakespeare—University of Illinois
C. I. C., '20, '21; Discussion Club, '20; Boxing and Wrestling Club, '20.

Carleton is not heard of much around school, and it's hard to understand because he's such a fine fellow in every way. He evidently believes that actions speak louder than words.

FREDERICK E. BARTLETT
Scott—University of Illinois
C. I. C., '18, '19, '20, '21.

Fred is one of the quiet type that does things. He's a regular wizard when it comes to anything scientific, though. Sorry to see you go, Fred.

MARGARET BENHAM BASSETT
Champaign High, Champaign, Ill.
University of Illinois
Operetta, '21; Girls' Glee Club, '21; Senior Girls' Society, '20, '21.

Margaret is one of our song-birds. She has been with us only a year, but we have enjoyed her smiles and sweetness during that time.

VIRGINIA BEARDSLEY
Morgan Park—University of Illinois
C. I. C., '19, '20, '21; Sophomore Girls' Society, '18, '19; Junior Girls' Society, '19, '20; Senior Girls' Society, '20, '21.

Virginia seems quiet in school, but outside—you'd be surprised! She chooses her friends carefully, so if you are one of them, consider yourself lucky.

AVERY J. BERNSTEIN
Willard—University of Michigan
C. I. C., '18, '19, '20, '21; Discussion Club, '19, '20, '21; Fur and Feather Club, '19, '20; Plutarch Club, '20; Spanish Club, '19, '20; Boxing and Wrestling Club, '19, '20.

Here's a friend—a fine, whole-hearted chap, fond of a joke, and yet serious on occasion. That combination is sure to spell success.

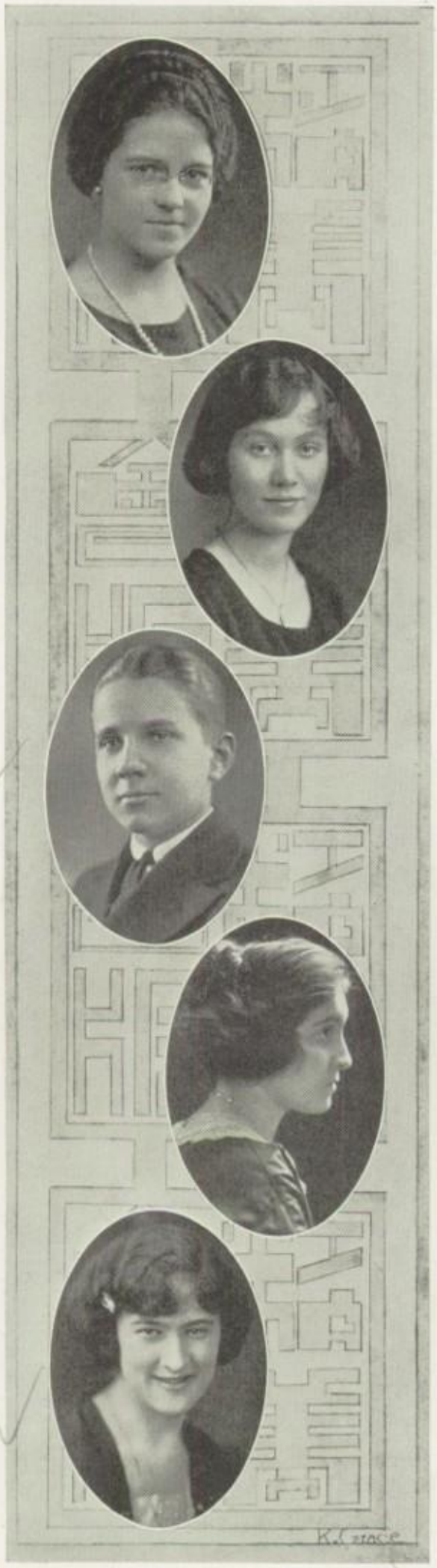

ELIZABETH KATHRYN BIERSMITH

Scott—University of Wisconsin

C. I. C., '18, '19, '20, '21; French Club, '19, '20; Musical Club, '19; Art Club, '19; Girls' Athletic Association, '17, '18, '19; Sophomore Girls' Society, '18, '19; Junior Girls' Society, '19, '20; Senior Girls' Society, '20, '21; Sigma Epsilon, '19, '20, '21.

Elizabeth, known as "Mlle's. little Secretary," always has a crowd around her seeking advice. Because of her high scholastic record, she is one of Hyde Park's finest girls. Whatever she sets out to do, she usually accomplishes.

JEANNE BIRKHOFF

Ray—University of Illinois

C. I. C., '18, '19, '20, '21; Sophomore Girls' Society, '18, '19; Junior Girls' Society, '19, '20; Senior Girls' Society, '20, '21; Dramatic Club, '19, '20, '21; Plutarch Club, '20; G. A. A., '19.

Her golden hair and blue eyes proclaim her Jeanne Birkhoff. Ready of wit and laughter, she is a girl with whom one can always have a good time.

EDWARD BLAKE BLAIR, JR.

Senn—University of Wisconsin

C. I. C., '20, '21.

He has been here only a year, but Blake has shown himself a good Hyde Parker. We hope Wisconsin appreciates him as Hyde Park and Senn have.

FRANCES BLEIER

Tuley High—Darlington College

C. I. C., '20, '21; Glee Club, '20, '21; Operetta, '20, '21; Senior Girls' Society, '20, '21; Girl Reserves, '20, '21.

Frances is a quiet little miss with a surprising strength of personality and intellect. Good proof of this is in the very decided way in which we miss her when she is absent.

LENORE A. BLISS

John B. Drake—University of Chicago

C. I. C., '19, '20, '21; Dramatic Club, '19; Sigma Epsilon, '20, '21; French Club, '20; Senior Girls' Society, '21; Pythagorean Club, '21.

Lenore is that vivacious blonde who dances like a fairy, sings, and "ukes," and in addition has those hard-to-get S's on her report card. She's the kind of girl we're glad to have had at Hyde Park.

LUCILLE L. BOBB

Ray—University of Chicago

Swimming Team, '18, '19; Basketball Team, '18, '19; G. A. A., '18, '19.

Lucille is one of the famous red-heads. She is jolly, witty, and a true friend.

MABEL BOMASH

Farren—Benjamin Dean, New York

C. I. C., '17, '18, '19; Sophomore Girls' Society, '18, '19; Junior Girls' Society, '19, '20; Senior Girls' Society, '20, '21; Travel Club, '19, '20; Titian Tribe, '20, '21.

Mabel Bomash, otherwise known as "Mibs," is one of our jolliest girls, and her sweet disposition is admired by many. She is noted for her attractiveness and popularity

ELIZABETH BOWERS

Kansas City, Mo.—Wellesly

C. I. C., '20; Junior Girls' Society, '20; Senior Girls' Society, '20; French Club, '20.

Elizabeth comes from the "tell me" state, and has such charming ways that we are willing to tell her every little thing we know. Who could resist her?

BETTY BOYLE

St. Thomas—University of Chicago

C. I. C., '19, '20, '21; Sophomore Girls' Society, '18; Junior Girls' Society, '19, '20, Treas. '19; Senior Girls' Society, '20, '21; Girl Reserves, '19, Pres. '20, '21; Sigma Epsilon, '19, '20, Vice-Pres. '21; Girls' Weekly Staff, '20; Titian Tribe '20, Sec'y '20; Plutarch Club, '19; Dramatic Club '18, '19, '20, '21, Sec'y '19, '20; Weekly Staff, '20, '21.

We would say that Betty's pedigree shows how valuable she has been to Hyde Park. Her list of friends includes most of the school's enrollment, and every one of them is proud to claim the honor.

JACOB BRAUDON

Fiske

C. I. C., '18, '19, '20, '21; Dramatic Club; Spanish Club; Boxing and Wrestling Club; Aero-Auto-Marine Club.

Surely Jake's birthday must be April first, because he's so full of fun and tricks.

B. THOMAS M. BREENE

Hyde Park, Kansas City, Mo.
University of Chicago
C. I. C., '21; Boxing and Wrestling Club, '21.

Barney came to us only last September, but he's popular already. They say he's another Bill Goodheart at the piano.

HAROLD L. BRENTLINGER

Wadsworth—University of Kentucky
C. I. C., '18, '19, '20, '21; Boxing and Wrestling Club, '18, '19, '20; Spanish Club, '18, '19; Discussion Club, '19, '20.

Another military and mechanical gentleman, and one who has a personality that attracts and holds real friends.

RUTH BRESSLAUER

Ray—Business College
C. I. C., '18, '19, '20, '21; Plutarch Club, '19, '20; G. A. A., '20, '21; Junior Girls' Society, '20; Senior Girls' Society, '21; Girl Reserves, '20, '21; Sigma Epsilon, '21.

Little Ruth is an active, willing Hyde Parker. Although she is quiet and demure, she has been a conscientious student and a cheerful helper.

E. STANLEY BRIN

Kozminski—University of Chicago
C. I. C., '18, '19, '20, '21; Discussion Club, '18, '19, Pres. '20, '21; Weekly Staff, '19, '20, '21; Story Scribblers' Society, '18, '19, Pres. '20, Vice-Pres. '21; Radio Club, '19, '20; Camp Roosevelt Club, '19; Commissioned Officers' Club, '19, Treas. '20, '21; Swimming, '20, '21.

Quite a pedigree, isn't it? But then it's E. Stanley—wonder what the E. stands for He ranks high in our military circles, and is also quite a writer. He intends to study law, and knowing him, we don't think we'll take to a life of crime.

ISABELL PERCIVALE BROOKS

Bancroft School, Kansas City, Mo.
Wellesley
C. I. C., '21; Travel Club, '21; Plutarch Club, '21; Senior Girls' Society, '21.

The best that can be said is not good enough for Isabell. Her sense of humor and he sweet smile captivates everyone, and we are glad that she decided, after a year of Boston, New York, and California schools to graduate from old H. P.

Marion F. Brown

Sexton—University of Chicago
C. I. C., '18, '19, '20, '21; Sophomore Girls' Society, '19; Junior Girls' Society, '20; Senior Girls' Society, '21; Choral Society, '20, '21; Operetta, '20, '21.

Brown-eyed, bobbed-haired Marion—her heart and her virtues are as big and great as her eyes. She forms part of the inseparable duet of "Little Eva" and Marion, and may always be seen looking for, or chaperoning her other half.

Ruth Ashby Brown

John Fiske—University of Chicago
C. I. C., '19, '20, '21; Musical Club, '18, '19; Dramatic Club, '18, '19; Sophomore Girls' Society, '19; Junior Girls' Society, '20; Senior Girls' Society, '21; Girl Reserves, '19, '20, '21; Sigma Epsilon, '21; Operetta, '20.

Ruth is of the unusual, interesting kind that makes you say, "Introduce me, please." Personality is the secret.

Nelora Alice Buchan

Burke—Monticello Seminary
C. I. C., '17, '18, '19, '20, '21; Sophomore Girls' Society, '18; Junior Girls' Society, '19; Senior Girls' Society, '20, '21; French Club, '20, '21.

Accident? Robbery? Why the crowd? Why, it's Nelora with a swarm of admirers surrounding her. Well let's join the mob for she is certainly a pleasing bit of femininity.

Richard C. Bucholz

Fiske—Armour Tech.
C. I. C., '18, '19, '20, '21; Spanish Club, '18, '19; Discussion Club, '19; Dramatic Club, '19; Radio Club, '18, '19; Commissioned Officers' Club, '19; Operetta Electrician '19, '20 '21; Bazaar Electrician, '18, '19.

Dick knows electricity from A to Z. You know what the electrical effects at the operettas have been, he managed them! He's going to make a big name for himself, and then you'll be glad to have known him.

Alice Buchsbaum

Burke—University of Chicago
C. I. C., '20, '21; French Club, '20, '21; Junior Girls' Society, '20; Senior Girls' Society, '21.

Alice is one of Hyde Park's prettiest girls. Not only has she good looks in her favor, but she is also a capable, intelligent miss who is making high school in three and one-half years. We're proud of you, Alice!

DOROTHY BUCKPITT

Noble Institute—University of Chicago
C. I. C., '18, '19, '20, '21; Sophomore Girls' Society, '18; Junior Girls' Society, '19; Senior Girls' Society, '20, '21; Sigma Epsilon, '18, '19, '20, '21; French Club, '19, '20, '21; Girl Reserves '19, '20, '21; Musical Club, '20, '21.

Dot told us, above all, not to say we would miss her sweet smile, so we won't. But, Dot, may we speak of your readiness to help out in any work, and to join in any fun? For that is what makes you one of our best-known and best-liked girls.

MARGARET BURT

Oak Park High School—Bryn Mawr
C. I. C., '21; Senior Girls' Society, '21; French Club, '21.

Margaret's outward friendliness is only surpassed by her inward sincerity. We wish that she had been at Hyde Park longer.

MARY GRACE BURTON

A. O. Sexton—University of Wisconsin
C. I. C., '18, '19, '20, '21; Garden Club, '19; Art Club, '18, '19; Fur and Feather Club, '19, '20; Sophomore Girls' Society, '19; Junior Girls' Society '20; Senior Girls' Society, '21; Titian Tribe, '20, '21; French Club, '19.

Grace has the pleasant gift of friendliness, and her going will leave a void which cannot be filled. She will always make friends wherever she goes—such is her nature.

WARREN EDWARD BUYER

Edmund Burke—University of Illinois
C. I. C., '18, '19, '20, '21; Art Club, '21; Plutarch Club, Vice-Pres. '21; Fur and Feather Club, '18, '19, '20; Boxing and Wrestling Club, '18, '19, '20, '21; Class Track, '20; Class Basketball, '20; Track, '21; Senior Dramatics, '21; Weekly Staff, '20, '21.

Few people know that by derivation "Warren" means "conqueror," but everybody knows the hearts Warren has conquered by his scholastic, athletic, dramatic, and social prowess. As an artist, too, we are sure to hear of this versatile young man later.

CHARLES CALKINS

Walter Scott—University of Chicago
C. I. C., '18, '19, '20, '21; Weekly Staff, M'ging Ed. '20, Ed-.in-chief, '21; High School Press Association, Recording Secretary, '21; Glee Club, '19, Vice-Pres. '20, '21; Operetta, '19, '20, '21; Mandolin Club, '19, Pres. '20, '21; Musical Club, '18, '19, '21; Art Club, '18, Vice-Pres. '21; Story Scribblers' Society, '21.

Just look at this pedigree! The editor-in-chief of our Weekly deserves all the credit he gets. He is musical and artistic, and he has remarkable business ability together with that same pleasing personality which one finds in true Hyde Parkers only.

ELIZABETH CARPENTER

Ray—Rockford
C. I. C., '18, '19, '20, '21; Sophomore Girls' Society, '18, '19; Junior Girls' Society, '19, '20; Senior Girls' Society, '20, '21; French Club, '20, '21; Dramatic Club, '18, '19, '20, '21; Sigma Epsilon, '20, '21; Plutarch Club, '20, '21.

Betty has what is called a piquant face, with a "snub" nose. Her square little chin, with its dimples, denotes a determination to get whatever she wants—high marks and many friends.

WILLIAM CARR

Yale Grammar School
University of Chicago
C. I. C., '18, '19, '20, '21; Fur and Feather Club, '19; Boxing and Wrestling Club, '19, '20, '21.

Everybody likes a pleasant, persevering, peppy fellow; that is why everyone likes Bill. We have enjoyed his four years with us very much.

CHARLOTTE M. CHAPMAN

Fiske—University of Chicago
C. I. C., '20, '21; Spanish Club, '18; Sophomore Girls' Society, '19; Junior Girls' Society, '20; Senior Girls' Society, '20, '21; Sigma Epsilon, '21; Girl Reserves, '20, '21; Dramatic Club, '19, '20; French Club, '20; Plutarch Club, '19, '20; Travel Club, '21; Garden Club, '20.

A charming personality and a conscientious thoroughness in everything she undertakes have gained for Charlotte her admirable record, scholastic and otherwise, at Hyde Park. She is very pleasant company, too, as Anne must have found out.

FRANCES CHELIUS

Myra Bradwell—University of Chicago
C. I. C., '18, '19, '20, '21; Senior Girls' Society, '21; French Club, '20, '21; Swimming Team, '20, '21; Girl Reserves, '19, '20.

Here's to our little dancer. May her life be a long and joyous one, and may she be repaid for the millions of kindnesses which she has shown her classmates during her four years at Hyde Park!

CHARLOTTE ANNE CLAY

Mt. Carroll School—University of Chicago
C. I. C., '20, '21; Senior Girls' Society, '20, '21.

In the short time Charlotte has been with us, we have surely gained a delightful impression which invites further acquaintance.

William Carr

ALICE MARJORIE COCKRELL
Wadsworth—Madison
C. I. C., '18, '19, '20, '21; Sophomore Girls' Society, Pres. '18, '19; Junior Girls' Society, '19, '20; Senior Girls' Society, '20, '21; Dramatic Club, '18, '19; G. A. A., '18, '19; Swimming Team, '18, '19, '20, '21.

There is certainly some wonderful power in small people of making themselves loved; and when a small person has in addition, all of Alice's pep and vivid personality, the combination is irresistable.

AGATHA R. COHEN
Forrestville—University of Illinois
C. I. C., '18, '19, '20, '21; Dramatic Club, '18, '19, '20; Sophomore Girls' Society, '18, '19; Junior Girls' Society, '19, '20; Senior Girls' Society, '20, '21; Girl Reserves, '19.

Agatha is a little blonde lady who makes an excellent nurse for injuries received in the chemistry lab. She is going to Illinois with the heartiest wishes for success from her friends and classmates.

MILDRED H. COHEN
Forrestville—Moser Business College
C. I. C., '18, '19, '20, '21; Sophomore Girls', '19; Junior Girls', '20; Senior Girls', '21; French Club, '19, '20, '21; Spanish Club, '21; Choral Society, '20, '21; Operetta, '20, '21.

Mildred, our English shark, is always willing to help when we haven't our work, which is typical of her general good will. She has made many friends whom she will keep throughout her life. Good luck, Mildred!

MILTON E. COHEN
Burke—Harvard
C. I. C., '18, '19, '20, '21; Spanish Club, '20, '21; Debating Club, '18, '19, '20, '21; Musical Club, '19, '20; Boxing and Wrestling Club, '19, '20; Commissioned Officers' Club, '21.

Here is a smiling boy of the plump type which is always overflowing with good nature. He'll leave a vacancy hard to fill in more ways than one.

PEARL COHEN
Moseley—University of Chicago
C. I. C., '18, '19, '20, '21; Choral Society, '18, '19, '20; Dramatic Club, '18; French Club, '18; Senior Girls' Society, '21; G. A. A., '20; Baseball, '21.

Pearl is one of our happy, good-natured girls and also one of the mainstays of the Choral Society. She is always ready to support Hyde Park, and we pay her the highest compliment we can in saying she is a true Hyde Parker.

Ruth H. Coleman

Kozminski—University of Chicago
C. I. C., '18, '19, '20, '21; Sophomore Girls' Society, '19; Junior Girls' Society, '19, '20; Senior Girls' Society, '20, '21; Musical Club, '19.

Ruth's charming person is seen at nearly all Hyde Park's socials. Always ready to have a good time, and always ready to give a good time, she has made many sincere friends during her four years at Hyde Park.

Richard Cone

Lake View High—Cornell
C. I. C., '19, '20, '21; Discussion Club, '19, '20, '21; Spanish Club, '20; Boxing and Wrestling Club, '19, '20; Tennis, '20; Class Basketball, '19, '20; Heavyweight Soccer, '19, '20.

Dick is the grown-up looking gentleman with the polished manners. Ask most any girl for further information. And the fellows know what a dandy chap he is, too.

Joseph T. Connally

Sexton—University of Illinois
C. I. C., '19, '20, '21; Spanish Club, '18; Boxing and Wrestling Club, '19, '20; Class Basketball, '20; Class Track, '20; Lightweight Football, '19; Tennis, '20, '21; Plutarch Club, '19.

Here's a friend indeed, tried through thick and thin, and never found wanting. They say he's musical to some degree, but everybody knows he's a real athlete.

Helen Cory

Kozminski—Northwestern
C. I. C., '18, '19, '20, '21; Plutarch Club, '19, '20, '21; Sigma Epsilon, '20, '21; Junior Girls' Society, '20; Senior Girls' Society, '21; Girl Reserves, '20; Junior Euclidean Club, '19; Senior Euclidean Club, '20; Pythagorean Club, '21.

Helen is an admirable member of our class, and a fine example of what everyone should be; a firm friend, an excellent student, an active club member, and a girl well-liked by us all.

Christabel Crawford

Kenwood—University of Chicago
C. I. C., '18, '19, '20, '21; Sophomore Girls' Society, '18, '19; Junior Girls' Society, '19, '20; Senior Girls' Society, '20, '21; Girl Reserves, '20, '21; French Club, '20, '21; Spanish Club, '21.

It's because Chrissy is such a good scout and so adaptable to any crowd or any party that we always love to have her with us. And have you ever danced with her? Florence Walton had better look to her laurels, for she has a dangerous rival.

Rosemary Crewdson

University Elementary School
University of Chicago
C. I. C., '21; Sigma Epsilon, '21; Senior Girls' Society, '21; Swimming Team, '21.

Although Rosemary has only been here a year it is quite evident that she has made good use of that time, She is cute, peppy, and clever; and did she ever read your palm?

Constance Croonenberghs

Ray—Professional World
C. I. C., '20, '21; Sigma Epsilon, '20, '21; French Club, '18, Pres. '20, '21; Dramatic Club, '18; Junior Girls' Society, Sec'y '20; Senior Girls' Society, '21; Vice-Pres. Junior Class, '20; Auxiliary Weekly Staff, '21; Swimming Team, '18, '20; Annual Staff, '21; Press Club, '21.

Pretty Connie, equally well-known as a brilliant French student, a beautiful dancer, and an all-around good fellow, has come into the limelight to stay. We have only to consult her remarkable record at Hyde Park to learn what her success in the future will be.

Mildred Daniels

Central High, Washington, D. C.
University of Chicago
C. I. C., '20, '21; Senior Girls' Society, '20, '21.

In the short year that Milly Daniels has spent with us, we have come to know and love her. You may sail the Seven Seas, and if you ever find another like her, Hyde Park would like to see that person.

Isabel Davidson

Sexton—University of Illinois
C. I. C., '18, '19, '20, '21; Musical Club, '19, '20; Titian Tribe, '20, '21; Girl Reserves, '20, '21; Garden Club, '19, '20; Spanish Club, '18, '19, '20, '21; Choral Society, '19, '20; Sophomore Girls' Society, '18, '19; Junior Girls' Society, '19, '20; Senior Girls' Society, '20, '21.

Isabel's crowning glory has made her a distinguished member of the Titian Tribe, and has also given her the nickname of "Red." Isabel is certainly a live wire, and it's a sure bet that we'll miss her when she goes.

Vivian Estelle Davis

Willard—Normal College
C. I. C., '18, '19, '20, '21.

"Viv", having completed successfully a four year course here, has decided to go to Normal. Can you imagine a better teacher? And echo answers, "No."

Gladys Debs

Burke—University of Chicago
C. I. C., '18, '19, '20, '21; Spanish Club, '18; Garden Club, '19; Junior Girls' Society, '20; Senior Girls' Society, '21; Girl Reserves, '19.

Always laughing, always talking—that's Gladys all right. She doesn't believe in worry, and yet she has the perseverance to get anywhere or do anything she wishes. P. S. She i not a Socialist.

Warren H. DeLancey

Northfield High—University of Illinois

Some one said about Warren, "His head is made of the timber of wisdom." That fits to a dot if you know him, and it spells a bright future.

Gregorio O. Del Val

Polytechnic High, Los Angeles
University of Chicago
C. I. C., '20, '21; Spanish Club, '20.

Although Gregorio has not been with us very long, he has proved himself an apt student. Those who know him say that they are sorry to see him leave, but they know he will make good at college.

Muriel Denoyer

Fiske—University of Wyoming
C. I. C., '20, '21; Sigma Epsilon, '19, '20, '21; Girl Reserves, '20, '21, Treas. '20; Junior Euclidean Club, '19; Senior Euclidean Club, '20; Pythagorean Club, '21; Operetta, '20; Travel Club, Sec'y '20.

It is easy to see why Muriel is loved and admired by everyone. See what the letters in her name spell: Math shark, Unselfish classmate, Reliable friend, Ideal chum, Excellent student, and Loyal Hyde Parker.

Dorothy Dessauer

Lincoln School, Enid, Oklahoma
University of Illinois
C. I. C., '20, '21; Sigma Epsilon, '21; Junior Girls' Society, '20; Senior Girls' Society, '21.

Dot, like her sister, is fond of activity, and missed only one football game last season. She hasn't the curly hair she craves, but our repeated assurances that we love her just the same are somewhat consoling her. Keep on your smiling, friendly way, Dot, and success will be assured.

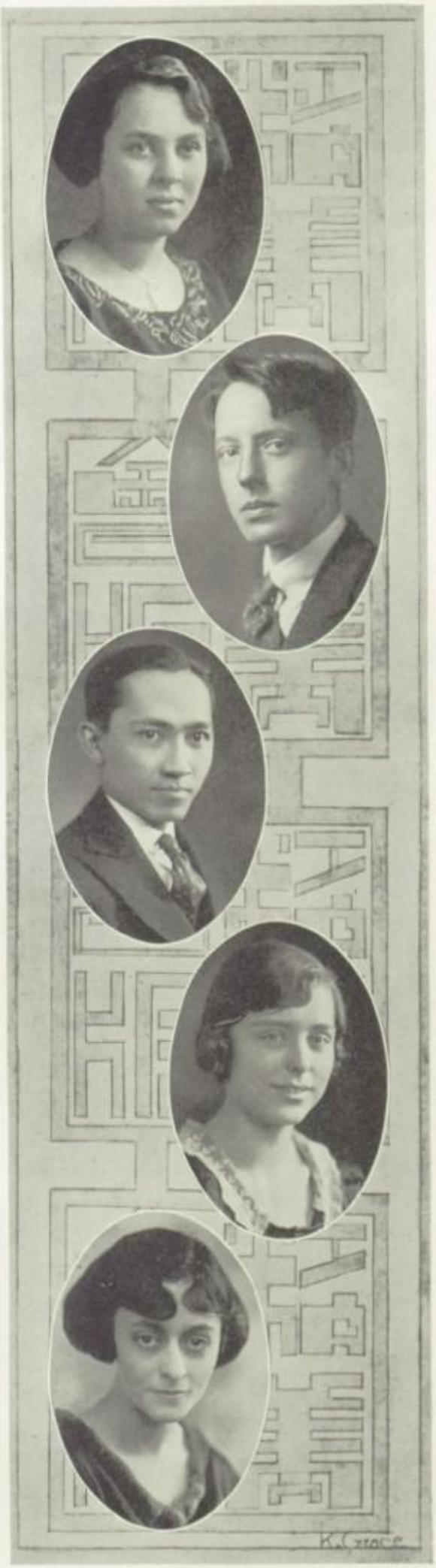

LEAH DESSAUER
Lincoln School, Enid, Oklahoma
University of Illinois
C. I. C., '20, '21; Sigma Epsilon, '21; Junior Girls' Society, '20; Senior Girls' Society, '21.

Some day, when we hear of a wonderful violinist named Leah Dessauer, we will know that her ambition has been fulfilled. Lee is full of vim, fond of sports, and entirely a Hyde Parker; therefore she is an all-around likeable girl.

GLADYS RUTH DEUTSCH
Fiske—University of Chicago
C. I. C., '18, '19, '20, '21; Dramatic Club, '18, '19, '20, '21; Plutarch Club, '19; Junior Girls' Society, '20; Senior Girls' Society, '21.

Just say "Glady," and everyone thinks of the girl who is always peppy, and always smiling. Glady has made scores of friends while she has been here, and all will miss her presence.

DOROTHY HAZEL DICK
Fiske—University of Chicago
C. I. C., '18, '19, '20, '21; Girls' Glee Club, '18, Pres. '19, '20, Treas. '21; Choral Society, '18, '19, '20; Sophomore Girls' Society, '18, '19; Junior Girls' Society, '19, '20, Pres. '19; Senior Girls' Society, Pres. '20, Sec'y '21; Art Club, '18, '19, '20, Pres. '21; Sigma Epsilon, '20; Girl Reserves, '19, '20, '21; Girls' Weekly Staff, '18, '19, '20, '21; G. A. A. '18; Fur and Feather Club, '18; Press Club, '21; Annual Staff, '21.

Here's "Dody," the girl whose drawings and posters have brightened Hyde Park's corridors, and given zest to the Weekly for four years. Some day her monogram will be as well known as those on the illustrations of James Montgomery Flagg or Clarence F. Underwood. Her many offices show her popularity.

CALVIN DORMAN
London, Canada—University of Michigan
C. I. C., '20, '21; Plutarch Club, '20, '21.

"Cal" has tried schools in all parts of the country and likes Hyde Park as well as any of them. That's a great deal in his favor. Everybody likes him, and if you know him, you can't blame them.

ANNA-KATHERINE DOUGLAS
Anderson (Ind.) High—Northwestern
C. I. C., '19, '20, '21; Spanish Club, '20, '21, Vice-Pres. '20; Pres. Fur and Feather Club, '20; Girl Reserves, '20; Junior Girls' Society, '19; Senior Girls' Society '20, '21; Sigma Epsilon, '21.

A. K. is Hyde Park's "dimples girl." Count them if you don't believe it—one, two, three, four, five! Are there any dimples left in Anderson, Anna-Katherine?

Ruth-Juanita Drayton

Shaw—University of Chicago
C. I. C., '18, '19, '20; Spanish Club, '21.

Ruth's joyful smile and sweet disposition have won many friends for her. We wish her all the success in the world in her future studies.

Essie Queen Duke

Webster School, Quincy, Ill.
University of Chicago
C. I. C., '19, '20, '21.

Essie is not the kind of girl one would call aggressive, so her real fineness is evident only to those who have perception enough to see it through her quiet, yet friendly manner.

Esther I. Dunlap

Champaign (Ill.) High
University of Illinois
C. I. C., '20, '21; Glee Club, '17, '18; Operetta, '18; Junior Girls' Society, '19, '20; Senior Girls' Society, '20, '21; Sigma Epsilon, '20, '21; French Club, '20, '21.

Esther's been here only two short years, but in that time she has completely won over teachers and pupils alike. Incidentally, she has pulled down some wonderful marks.

Willis G. Dwen

Yale
C. I. C., '18, '19, '20, '21; Fur and Feather Club, '18, '19, '20; Discussion Club, '20; Boxing and Wrestling Club, '20; Mandolin Club, '20; Swimming Team, '20.

Willis gives everything he goes into his hearty support, and that's the kind of fellow that counts. All in favor of wishing him success, rise—Unanimous!

James Eadie

Dougla —University of Illinois
C. I. C., '20, '21; Boxing and Wrestling Club, '20; Lightweight Basketball, '20.

Here's one of the reserved fellows who typify the dignified senior. He does his work well. Besides hat, he's a good scout, and has more han the average number of friends.

NORWOOD EBERT

Sexton—University of Illinois
C. I. C., '18, '19, '20, '21; Discussion Club, '18, '19, '20; Spanish Club, '18; Auto-Aero-Marine Club, '19; Boxing and Wrestling Club, '19, '20.

"Dutch," as some of his pals call him, is a fellow whom everyone likes. He doesn't make much noise, but nevertheless, he is with us, and his loss will be felt.

RUTH CAROLINE EGER

Willard—Academy of Fine Arts
C. I. C., '18, '19; French Club, '20; Art Club, '20; Sophomore Girls' Society, '18, '19; Junior Girls' Society, '19, '20; Senior Girls' Society, '20, '21; Sigma Epsilon, '21.

Artistic Ruth, alway: ready to turn her clever pencil to any poster or drawing in support of a Hyde Park enterprise, has made herself one of our most valued students. She is sure to win out in life, for her slogan is: "Smile always; Never lose hope!"

ELEANOR ELMSTROM

Kenwood—Universi y of Chicago
C. I. C., '18, '19, '20, '21; French Club, '18; Sophomore Girls' Society, '18; Junior Girls' Society, '19, '20; Senior Girls' Society, '20, '21.

Eleanor certainly proves the old saying that "fine goods always come in small packages." She has made a host of friends durin her high school career, and we all wish her happiness and success in the future.

KATHRYN EMMEL

Shakespeare—University of Illinois
C. I. C., '18, 19, '20, '21; Senior Girls' Society, '21; French Club, '20, '21; Senior Assembly Committee, '21; Swimming, '17.

There are few like "Kitty." She is popular among her teachers as well as among her classmates. She is attractive and a good dancer, and wins favor wherever she goes.

EARLE W. ENGLISH

Commerical High, Atlanta, Ga.
University of Chicago
C. I. C., '16, '17, '18, '21; Discussion Club, '16, '17, '18, '21; Boxing and Wrestling Club, '17, '18; Fur and Feather Club, '17, '18.

Earle left us for a while, but he's back again, and he's a fellow for us to be proud of. So tall he has to stoop when he comes in the room, his aims are as high as he is tall. Hit the mark, Earle, we're all back of you.

Myra Blanchard English

Kozminski—University of Illinois
C. I. C., '19, '20, '21; Sophomore Girls' Society, '18, '19; Junior Girls' Society, '19, '20; Senior Girls' Society, '20, '21; Girl Reserves, '20, '21.

Myra is one of our quiet little girls, but she has become well-known here at Hyde Park because of her attitude toward life and her likeable disposition.

Rudolf T. Ericson

Portage Park—University of Chicago
C. I. C., '21; Chess Club, '20, Sec'y '21; Sigma Epsilon, '21.

Here's one of our chemistry sharks. He's not only good at chemistry, but at everything he attempts, as is shown by the fact that he's in Sigma Epsilon.

Mildred Ester

Bryn Mawr—University of Illinois
C. I. C., '18, '19, '20, '21; Sophomore Girls' Society, '19; Junior Girls' Society, '20; Senior Girls' Society, '21.

Here's Milly, good sport, and loyal Hyde Parker. She's the girl whose merry laugh you hear both in the corridors and outside of school. We wish there were more like you, Milly.

Robert T. Falconer

John Eaton, Washington, D. C.
C. I. C., '18, '19, '20, '21; Boxing and Wrestling Club; Class Basketball, '20; Heavyweight Basketball, '21.

Robert may be quiet, but how he did fight for Hyde Park when he played on the basketball team! Everyone likes him, and his geniality assures him of many more friends after leaving Hyde Park.

J. Urban Farley

Loyola Academy—University of Illinois

Breezing in from Loyola to spend his last year with us, Urban made a most agreeable first impression which he has strengthened during that year. Our only regret is for the three years he spent elsewhere.

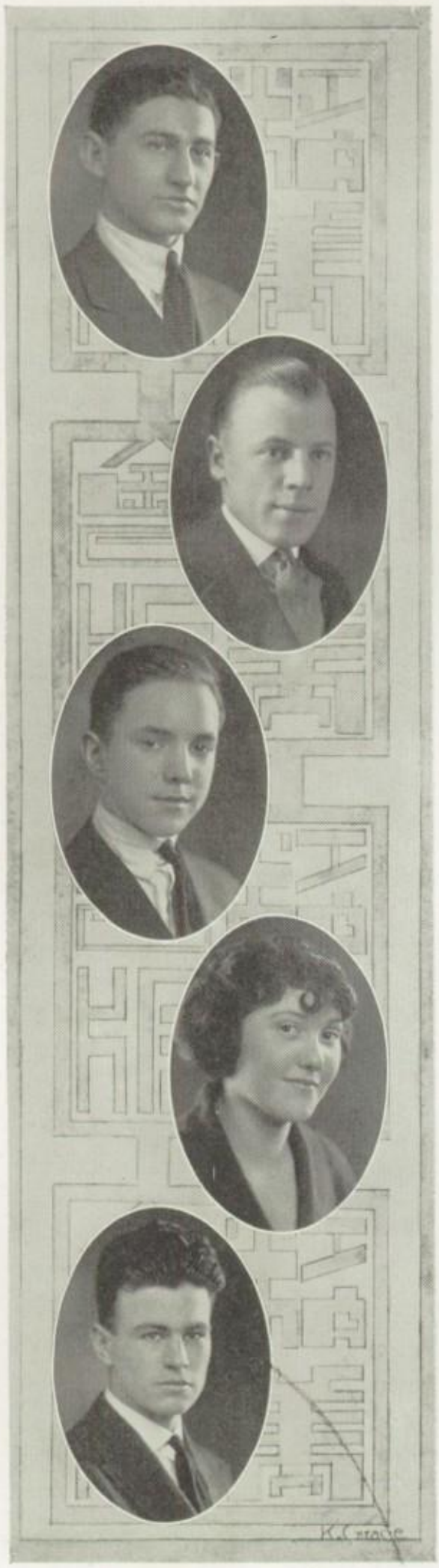

ARNOLD FELDMAN

Shakespeare— University of Chicago
C. I. C., '18, '19, '20, '21; Senior Euclidean Club, '20; Sigma Epsilon, '21.

Arnold has been a fine student, but that has not prevented him from making many friends. If his after life measures up to his progress at Hyde Park, he is sure to get ahead.

ROBERT M. FENTON

Bowen High—University of Chicago

Don't we wish we had had this man for four years, though? He was one of Bowen's star athletes, but we've seen enough of him to know his true worth.

JOHN ALLEN FERRY

Wadsworth—University of Chicago
C. I. C., '18, '19, '20, '21; Discussion Club, '19, '20, '21; Boixng and Wrestlin Club, '20; Sigma Epsilon, '20, '21.

Did anybody ever see Jack without some of his "bunch"? His good nature and, perhaps, his pretty sister, make everybody like him.

ADELE FINK

Sexton—Chevy Chase
C. I. C., '18, '19, '20, '21; French Club, '18, '19, Plutarch Club, '19; Titian Tribe, '20, '21; Girls' Glee Club, '18, '19; Choral Society, '19; Travel Club, '19, '20; Sophomore Girls' Society, '19; Junior Girls' Society, '20; Senior Girls' Society, '21.

Her big, brown eyes and auburn hair are envied by many less-fortunate ones. "Red" always has a good time, but is never too busy to get good marks. She has pep and good looks, and everybody adores her.

J. COURTNEY FITZPATRICK

Burke—University of Illinois
C. I. C., '20, '21; Glee Club, '19, '20, '21; Operetta, '19, '20, '21; Boxing and Wrestling Club, '19, '20, '21; Heavyweight Football, '20.

"Fitz" is one of Hyde Park's foremost fellows in many ways. You have all seen him play football, and wherever there is a dance, he is the center of an admiring group. That testifies to the sort of fellow he is, and everybody wishes him luck.

Viola Keely Fleming

Walter Scott—Art Institute
C. I. C., '18, '19, '20, '21; Spanish Club, '18, '19, '20; Art Club, '18; Sophomore Girls' Society, '19; Junior Girls' Society, '20; Senior Girls' Society, '21; Story Scribblers' Society, '20, Vice-Pres. '21; Plutarch Club, '19, '20.

We will miss this Spanish Senorita who was with us only three and one-half years. Her amusing stories will always be remembered, and we wish her the best of luck in her chosen work.

Norma France

Forestville—Ferry Hall
C. I. C., '18, '19, '20, '21; Junior Girls' Society, '19, '20; Senior Girls' Society, '20, '21; Garden Club, '19, '20; Fur and Feather Club, '18, '19; French Club, '20.

Golden hair, blue eyes, and long curly eyelashes—isn't that enough to make you want to know her? They mark a girl who is well known for her interesting personality.

Ethel Frances Freund

Carter Practice—University of Illinois
C. I. C., '18, '20; Sigma Epsilon, '21; Sophomore Girls' Society, '19; Junior Girls' Society, '20; Story Scribblers' Society, '20, '21; Plutarch Club, '20.

Here's our little authoress-to-be; so remember the name. Will the Story Scribblers ever forget her delightful tales? No! Will her flocks of admirers forget her? Mille. fois, non!

Carolyn Friedlander

Kozminski—University of Wisconsin
C. I. C., '18, '19, '20, '21; Sigma Epsilon, '19, '20, '21; Senior Eucildean Club, '20; Dramatic Club, '20, '21; Choral Society, '20, '21; Junior Girls' Society, '20; French Club, '21; Stamp & Coin Club, '20, '21; Senior Girls' Society, '21; Girl Reserves, '21.

Jolly, happy Carolyn; no wonder we all love to have her around! Oh, she can be serious, too. We all know that, because hasn't she belonged to Sigma Epsilon for three semesters?

William R. Fritze

Parker Practice School—Armour
C. I. C., '20, '21; Sigma Epsilon, '20, '21; Senior Assembly Committee, '21; Annual Staff, '21; Press Club, '21; H. S. Press Association—Cook Co., '21.

Here's the chap with the executive ability. See how the Annual blossomed under his able business guidance. He has such a jolly disposition that he's popular everywhere, and his place will be exceedingly hard to fill.

William Newcomb Garvey

Wadsworth—University of Chicago
C. I. C., '18, '19, '20, '21; Dramatic Club, '18, '19, '20, '21, Vice-Pres. '19; Debating Club, '18, Sec'y '19; Discussion Club, '18, '19; Art Club, '19; Spanish Club, '18, Vice-Pres. '19; Sigma Epsilon '20, '21.

Such an angelic child at first sight, but quite different when you know him. And oh! he isn't a bit popular with the ladies, is he? He has ambitions, and we're sure that some day they will be fulfilled.

Henry M. Geisman

Bushwick High, Brooklyn, N. Y.
Business World
C. I. C., '20, '21; Sigma Epsilon, '21.

Henry is a boy you just can't help liking. He's a "Sigma Epsilonian," and that shows he has added excellent scholarship to his other admirable qualities.

Orma K. Gibson

C. I. C., '18, '19, '20, '21; Spanish Club, '18, '19, '20; Sophomore Girls' Society, '18; Junior Girls' Society, '19, '20; Senior Girls' Society, '20, '21; Dramatic Club, '20, '21; Weekly Staff, '19, '20; Sigma Epsilon, '19; Senior Dramatics '21.

Know O. K.? Why, of course! Orma has the reputation of having the quickest wit and most brilliant repartee of any girl in the class; and she has come by that reputation honestly.

Mildred Goe

Scott —University of Illinois
C. I. C., '18, '19, '20, '21; Sophomore Girls' Society, '19; Junior Girls' Society, '20; Plutarch Club, '20; Art Club, '19.

Mildred has a wee, small voice, but everything she says is worth listening to. It's a sure bet that whenever anyone asks her for information, she will be able to give it.

Corinne Goldman

Carter Practice School
Vanderbilt College
C. I. C., '18, '19, '20, '21; Sophomore Girls' Society, '19; Junior Girls' Society, '19, '20; Senior Girls' Society, '20, '21.

If you are in search of a really good-natured girl, let us introduce Corinne. She is cheerful and always talking; her personal friends are many. Her fun-loving nature has enlivened many a class.

Carolyn K. Goldstein

Willard—University of Chicago
C. I. C., '19, '20, '21; G. A. A., '18, '19, '20, '21, Sec'y '19; Basketball, '19, '20, '21, Capt. '20; Indoor Baseball, '18, '19, '20, '21; Captain Ball, '18, '19, '20; Track, '19, '20, '21; Hiking, '18, '19, '20; Sigma Epsilon, '21.
Time: Anytime.
Place: Gym.
Cast: Carolyn and? Why, Miss Gardiner, of course. Yes, "Kelly" is one of Hyde Park's foremost feminine athletes, and she will probably be instructing gym classes in the dear old school some day.

Edmund J. Goodheart

Fiske—University of Illinois
C. I. C., '19, '20, '21; Discussion Club, '19, '20; Sigma Epsilon, '19, '20; Band, '19, '20, '21; Chess Club, '19, '20; Orchestra, '18, '19; Soccer, '19, '20; Annual Staff, '21; Press Club, '21.
"Ed" comes from a famous family, and is somewhat musical himself. That he's a fine student is shown by the fact that he was in Sigma Epsilon and also on the Annual Staff. There aren't many around school who can boast of such a list of accomplishments or such a host of friends.

Joseph E. Goodman

Fiske—University of Chicago
C. I. C., '18, '19, '20, '21; Orchestra, '18, '19, '20; Band, '18, '19, '20.
Joseph is one of those quiet, steady, hard-working people who keep things going—and make life worth while.

Loretta Grollman

Carter Practice—University of Illinois
C. I. C., '18, '19, '20, '21; Sophomore Girls' Society, '19; Junior Girls' Society, '20; Senior Girls' Society, '21; French Club, '18, '19, '20, '21; Spanish Club, '20; Musical Club, '19.
To know Lorrie is to love, and that is saying a great deal, for it is not everyone who can make friendships at first sight.

Carl Gross

Kozminski—University of Chicago
C. I. C., '18, '19, '20, '21; Discussion Club, '19, '20, '21; Fur & Feather Club, '19; Checker Club, '20; Boxing & Wrestling Club, '19.
Carl appears to hold himself aloof from this mundane sphere, but it's only an appearance. He's one of the best fellows you can find anywhere. Here's success to him.

TOBIAS GUINSATAO

Bayombong, Nueva Vizcaya, Philippine Islands.—University of Chicago.

Indoor Baseball, '17, '18, '19, '20; Operetta, '17, '18, '19; C. I. C., '18, '19, '20, '21.

Here's the boy with the capacity for learning. He comes from the Philippines, but he has shown a good many of us how to work. On top of that, he is as fond of fun as any American fellow.

ALEX GUTMAN

Willard—University of Illinois

Commissoned Officers' Club, '19, '20; Discussion Club, '19, '20; Spanish Club, '19; Soccer, '19, '20, Capt.-Elect. '21; Boxing and Wrestling Club, '20; Athletic Board of Control, '20.

Alex has come to Hyde Park and won his way to the front by his cheerful, willing attitude to work for the school.

HELEN KEENE HALL

Fiske—Wellesley

C. I. C., '18, '19, '20, '21; Sophomore Girls' Society, '19; Junior Girls' Society, '19, '20; Senior Girls' Society, '20, '21; G. A. A., '18; Choral Society, '18, '19; Plutarch Club, '19, '20, '21, Sec'y '20; Sigma Epsilon, '19, '20, '21; Girl Reserves, '20, '21, Sec'y, '20; Senior Euclidean Club, '20; Weekly Staff, '20, '21; Dramatic Club, '20, '21; Titian Tribe, '20, '21, Treas. '20; Girls Baseball, '19; Captain Basketball, '18; Operetta, '19; Annual Staff, '21.

Anyone acquainted with Hyde Park is acquainted with Helen Hall, for Helen is a good student, an active member of the major clubs, and an ardent supporter of athletics. Hyde Park will lose one of its best girls when she leaves.

LAWRANCE HALPENNY

Toronto Central Tech—University of Illinois

C. I. C., '18, '19, '20, '21; French Club, '19; Fur and Feather Club, '18, '19; Auto-Aero-Marine Club, '19, '20; Discussion Club, '19; Plutarch Club, '20.

Lawrance came to us in 1918 from one of Canada's largest schools. He is planning to take up aviation, and has already had some real experience in the Canadian flying fields.

JEAN HAMILTON

Kenwood—University of Chicago

C. I. C., '18, '19, '20, '21; Sophomore Girls' Society, '19; Junior Girls' Society, '20; Senior Girls' Society, '20, '21: Girl Reserves, '19, '20, '21; French Club, '20, '21; Sigma Epsilon, '19, '20, '21; Musical Club, '18. Girls' Weekly Staff, '19, '21; Annual Staff, '21.

A delightful combination of brilliancy, literary ability, wit, enthusiasm, sympathy, and charm has made a perfect girl. That girl is Jean—without a doubt, a most versatile person.

Verdi Hammond

Fiske—University of Illinois

Spanish Club, '19; C. I. C. '17, '18, '19, '20, '21; Ukelele Club, '19; Musical Club, '18; Junior Girls' Society, '19; Senior Girls' Society, '21.

Verdi's enjoyable companionship and pleasant manner were sadly missed during the time she was away from Hyde Park, and her returning to graduate proves that the friendship was mutual.

Fern Hanna

Port Huron High School — Post-Graduate

C. I. C., '19, '20, '21; Senior Girls' Society, '20, '21.

Fern, usually called "Buddy," is one of our quiet, demure girls; and her enthusiasm is spent in basket ball and dancing. Her shyness has not prevented her from making many friends.

Berthold J. Harris

Willard—University of Illinois

C. I. C., '18, '19, '20, '21; Plutarch Club, '19; Sigma Epsilon, '21; Band, '18, '19; Camp Roosevelt Club, '19.

See the Sigma Epsilon? That means scholarship. See the C. I. C.? That means patriotism.See the Band? That means musical ability. The other things mean an all-around good fellow, and that is Berthold.

Edithe A. Harris

Frances Shrimer Preparatory School

University of Wisconsin

C. I. C., '19, '20, '21; Plutarch Club, '21; Senior Girls' Society, '20, '21; Junior Girls' Society, '19, '20; Girl Reserves, '21.

Although she has only been here two short years, Edithe has made a host of friends through her cheery smile and her constant readiness to lend a helping hand. We'll lose in Edithe a loving and loyal friend.

Genevieve L. Hawkinson

Bryn Mawr—University of Illinois

C. I. C., '18, '19, '20, '21; Sophomore Girls' Society, '18, '19; Junior Girls' Society, '19, '20; Senior Girls' Society, '20, '21; French Club, '19, '20; Girl Reserves, '19.

Genevieve is a mighty sweet girl; one who is full of fun and who brings sunshine wherever she goes. Her charming personality has won her many dear friends at Hyde Park.

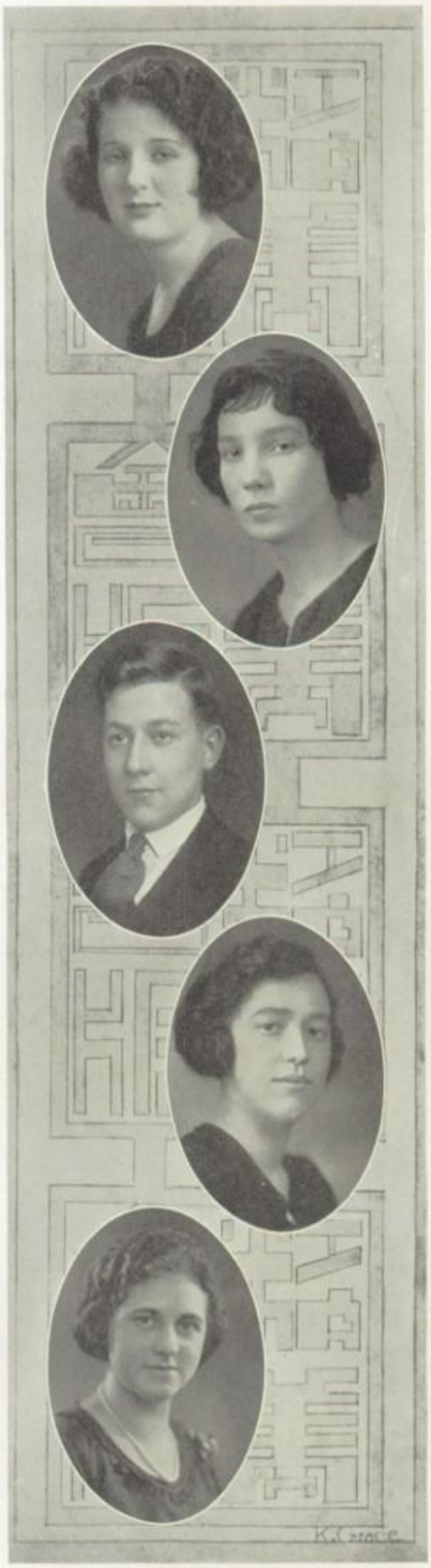

William Dickerson Hechler

Wadsworth—University of California
C. I. C., '18, '19, '20, '21; Spanish Club, '18, '19, '20, '21; Discussion Club, '18; '19, '20; Boxing and Wrestling Club '19; Glee Club, '20, '21; Choral Society, '20, '21; Operetta, '21; Auto-Aero-Marine Club, '19.

They censored all the good things we had written about you, Bill, but just the same you know what they were. We can't say them without slang, but—well ,everyone knows you're one of the best fellows Hyde Park ever turned out, and there are many who wish they were like you.

Pauline L. Hene

Felsenthal—Columbia University
C. I. C. '20, '21; Dramatic Club, '19, '20; French Club, '19; Junior Girls' Society, '20; Senior Girls' Society, '21; Spanish Club, '20; Fur and Feather Club, '20.

Blue-eyed Pauline, true from the heart out and a general favorite, has found her way into many hearts that will be very sorry to lose her.

Elsa Herzka

Ray—University of Illinois
C. I. C., '18, '19, '20, '21; Dramatic Club, '17, '18, '19, '20; G. A. A., '18; Sophomore Girls' Society, '18, '19; Junior Girls' Society, '19, '20; Senior Girls' Society, '20, '21; French Club, '19, '21.

Surely everyone has seen that gay smile of Elsa's, for she carries it with her everywhere. She is a true friend, ready to help everyone; and she has been very active in all school activities. All in all, she is a wonderful girl.

Clem Hibbard

Austin High—Colorado School of Mines
C. I. C., '18, '19, '20, '21; Discussion Club, '20, '21; Boxing and Wrestling Club, '20, '21.

Clem's name suggests hardy old New England, and his traits prove it. We remember in our Latin class he was among the foremost, resolved to do or die, or possibly do *and* die.

Manuel M. Hirsch

Willard—University of Illinois
C. I. C., '18, '19, '20, '21; Discussion Club, '18, '19; Chess and Checker Club, '18, '19; Boxing and Wrestling Club, '19, '20; Camp Roosevelt Club, '20.

"Manny" is a royal fellow and a dependable friend. He is never in a bad humor, and for this reason makes friends easily, and holds them.

A. Herbert Hoffman

Kozminski—University of Chicago
C. I. C., '18, '19, '20, '21; Fur and Feather Club, '19, '20; Spanish Club, '18, '19, '20; Radio Club, '18, '19; Boxing and Wrestling Club, '18, '19; Class Basketball, '21; Swimming, '20, '21.

Here's a jolly good fellow. Hyde Park will expect great things from him in the future, and she has a right to, judging from his past record.

Mary Katherine Holmquist

St. Charles, Burlington, Wis.
University of Wisconsin
Senior Girls' Society, '20, '21.

Katherine's ambition is to be a nurse. Oh, don't we wish we could be sick all the time. Her sweet and lovable personality wins us all.

Sherman Horwich

Willard—Armour Institute
C. I. C., '18, '19, '20, '21; Spanish Club, '18; Boxing and Wrestling Club; Discussion Club; Class Basketball, '18, '20; Plutarch Club, '19; Lightweight Basketball, '21.

Sherman is a fine chap, and has all the attributes of an ideal Hyde Parker. If you don't know and like him, it's your fault; you should.

Clarice May Houghton

Walter Scott—University of Wisconsin
C. I. C., '18, '19, '20; G. A. A., '18, '19; Sophomore Girls' Society, '18, '19; Junior Girls' Society, '19, '20; Senior Girls' Society, '20, '21; Musical Club, '19; Art Club, '19.

Hyde Park has few girls as sweet as Clarice. She certainly enjoys a good time, and she and Elizabeth are always planning something. Her smile and winning way will insure her happiness wherever she goes.

Evelyn D. Houston

Ray—University of Chicago
C. I. C., '18, '19, '20; Glee Club, '18; Spanish Club, '18, '19, '20, '21; Junior Girls' Society, '20; Senior Girls' Society, '21.

Popular? How can she help being so? Everyone likes a girl who is pretty, amiable, and full of fun, and that's exactly the kind of girl Ev. is.

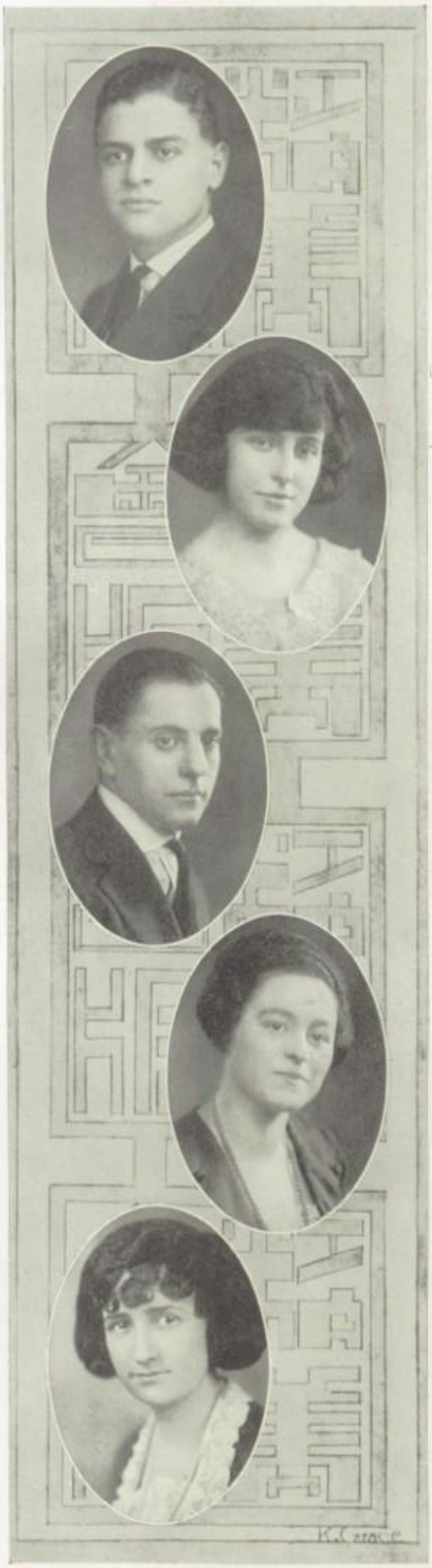

Alice Howard

Wadsworth—University of Chicago

G. A. A., '17; Basketball; Sophomore Girls' Society, '19; Junior Girls' Society, '19, '20; Senior Girls' Society, '20, '21; Dramatic Club, '20, '21; Sigma Epsilon, '21; Girl Reserves, '21; C. I. C., '18, '19, '20, '21.

Who is that dainty, vivacious maid tripping down the corridor, who sings out a cheery "hello" to you? You've guessed it. It's Alice. She is one of those rare persons who is a good student and yet full of fun.

Hamilton W. Howe

Sturgis, South Dakota—Annapolis

C. I. C., '18, '19, '20, '21; Plutarch Club, '19, '20, Vice-Pres. '21; Commissioned Officers' Club, Sec'y '20, '21; Debating Club, '18; Operetta Staff, '20; Annual Staff, '21; Athletic Board of Control, '20, '21; Lightweight Football, '18; Heavyweight Football, '19, '20.

It takes a regular fellow to be an athlete, an active club member, and a good student all in one; and "Ham" is all of these, and then some. And now his position as Assistant Editor of the Annual finishes a well-rounded high school career.

Louise Gertrude Howe

Fiske—University of Chicago

C. I. C., '21; Musical Club, '18, '19; Sophomore Girls' Society, '19; Junior Girls' Society, '20; Senior Girls' Society, '21; Sigma Epsilon, '19, '20, '21; Girl Reserves, '19, '20, '21.

Our wee one. But who can say she is not one of the greatest when it comes to things other than physique? F'rinstance, friendliness, intelligence, and all-around good-sportsmanship.

Jane Elizabeth Hudelson

Bryn Mawr—University of Illinois

C. I. C., '19, '20, '21; Sophomore Girls' Society, '19; Junior Girls' Society, '20; Senior Girls' Society, '21; French Club, '20, '21; Spanish Club, '19; Garden Club, '21; Girl Reserves, '20, '21.

Here's "Spud." She's quiet in school (?), but full of pep outside. She is studious, and loves her dear teachers; and above all, she's a good sport and a wonderful pal.

Isabel Katherine Hunter

Ray—University of Chicago

C. I. C., '18, '19, '20, '21; G. A. A., '18; Junior Girls' Society, '19, '20; Senior Girls' Society, '20, '21; Girl Reserves, '20, '21; Sigma Epsilon, '20, '21; Plutarch Club, '21.

"Izzy" is just full of life, and you know what that means to any party. And can you depend upon her? We'll say so.

Harriett May Irwin

Parker Jr. High, Dayton, Ohio
University of Wisconsin
C. I. C., '17, '18, '19, '20, '21; Sophomore Girls' Society, '18; Senior Girls' Society, '20, '21; Debating Club, '17, '18; Senior Euclidean Club, '19; G. A. A., '17, '18, '19; Sigma Epsilon, Vice-Pres. '19; Dramatic Club, '18, '19, '20, '21; Titian Tribe, '20, '21.

Harriett's sunny disposition and wholesome gaiety have endeared her to the whole Senior Class. No one could help being happy when piquant little Harriet is around.

Dorothy Francis Jacobs

Scott—University of Chicago
C. I. C., '18, '19, '20, '21; Sigma Epsilon, '20, '21; Sophomore Girls' Society, '18, '19; Junior Girls' Society, '19, '20; Senior Girls' Society, '20, '21.

Although of a rather quiet nature, Dorothy is of a cheerful disposition and always smiling. Besides being a good student, she is also popular on account of her many good qualities.

Margaret Jacobs

Carter Practice—University of Illinois
C. I. C., '18, '19, '20, '21; Choral Society, '18, '19, '20, '21; Sophomore Girls' Society, '19; Junior Girls' Society, '20; Senior Girls' Society, '21; Musical Club, '18, '19; G. A. A., '21.

"There is a lustre in her hair, there is a twinkle in her eyes." Margaret is always ready with her welcoming smile and her jolly laugh. We will long remember our happy associations with her.

Rachael James

C. I. C., '17, '18, '19, '20, '21; Dramatic Club, '17, '21; Sophomore Girls' Society, '18, '19; Junior Girls' Society, '19, '20; Senior Girls' Society, '20, Vice-Pres. '21; French Club, '19, '20; Girl Reserves, '19, '20, '21; Titian Tribe, Pres. '20, '21; Senior Dramatics, '21.

Rachael needs no write-up to set forth her charms, for we all know them well. Perhaps her most lovable characteristic is her ready sympathy, and her sincere pleasure in anyone else's good fortune.

Helen Dudley Jegi

La Crosse High School
University of Wisconsin
C. I. C., '20, '21; Senior Girls' Society, '20, '21; Plutarch Club, '21; Girl Reserves, '21; Garden Club, '21.

For anyone who has been here for only one year, Helen has shown a remarkable amount of spirit and interest in Hyde Park. It makes us wish that we had known her longer.

Charles Theodore Johnson

Soldier (Iowa) High
University of Chicago
C. I. C., '20, '21; Band, '20, '21; Boxing and Wrestling Club, '20, '21; Basketball, '20, '21.

"Chuck" is a dandy chap, and one of Hyde Park's star basketball men. His attractive personality makes him a general favorite with everybody, and he has the pep that will gain almost anything he aims for.

Horace Merrill Johnson

Quincey (Mass.) High
University of Illinois
C. I. C., '18, '19, '20, '21; Spanish Club, '18; Discussion Club, '19, '20, '21; Senior Euclidean Club, '21; Swimming Team, '21.

Horace is our Boston friend with the big sense of humor. You've heard that where there's a will, there's always a way; well, here you see an example.

Waunetah Johnson

Fiske
C. I. C., '18, '19; Musical Club, '18, '19; Girls' Glee Club, '18, '19, Treas. '20; Operetta, '18, '19.

"Wauny" is a dancer of remarkable talent. We wish she had shown us more of her art while at Hyde Park. She is graduating a half year early, and we are extremely fortunate in having her in our class.

Martha E. Jones

Ridott—University of Michigan
C. I. C., '19, '20; French Club, '19; Sigma Epsilon, '21; Sophomore Girls' Society, '18, '19; Junior Girls' Society, '19; Senior Girls' Society, '21; Spanish Club, '19.

Martha has won an enviable record at Hyde Park, though her unassuming nature has allowed few of us the privilege of knowing her as a pal.

Albert B. Jouse

St. Andrews, Quebec, Canada
University of Chicago
C. I. C., '19, '20, '21; Travel Club, '21; Discussion Club, '20; Boxing and Wrestling Club, '20; Glee Club, '18, '19, '20, '21, Treas. '20; Choral Society, '17, '18, '20; Operetta, '18, '19, '20; Tennis, '18; Baseball, '21; Soccer, '21; Lightweight Football, '18; Class Basketball, '18, '20; Lightweight Basketball, '18; Heavyweight Basketball, '21.

"Al" is one of our best athletes whose good will and humor have made him a host of friends. His graduation means a loss which will be felt greatly in our athletic world.

M. Kenneth Kahler

Kozminski—Art Institute
Discussion Club, '18, '19, '20, '21; Fur and Feather Club, '19; Boxing and Wrestling Club, '17, '18; Track, '19, '20, '21; Baseball, '21; Heavyweight Basketball '21.

"Husk" is our dashing forward, fighting for Hyde Park in every game. In athletics and as a student he has been a decided success. We hate to lose a fellow who has established such a record for perseverance.

James Kahn

Shakespeare—University of Chicago
C. I. C., '18, '19, '20, '21; Discussion Club, '19, '20, '21; Junior Commissioned Officers' Club, '18, Treas. '19; Swimming, '19, '20, '21; Golf, '20, '21.

"Jimmie" seems quiet and dignified in classrooms, as though he had no use for the frivolities which those about him occasionally indulge in, but he enjoys a good time to the utmost, and is a leader when it comes to making friends.

Kathryn Kahn

Beale—University of Chicago
C. I. C., '18, '19, '20, '21; Sigma Epsilon, Sec'y, '20; Sophomore Girls' Society, '18, '19; Junior Girls' Society, '19, '20; Senior Girls' Society, '20, Pres. '21; Girl Reserves, '19, '20, Sec'y, '21; Dramatic Club, '20, '21; Weekly Staff, '20; Annual Staff, '21.

Friend Kay, senior class pet, has a wonderful knack for putting things over, which keeps her in great demand wherever cleverness and skillful management are needed. And fun? Why, there's no one in the world who can draw more laughs than Kay.

Mary Kasson

Kenwood—Wellesley
C. I. C., '19, '20, '21; Sophomore Girls' Society, '18; Junior Girls' Society, '19, '20; Senior Girls' Society, '20, '21; French Club, '19, '20.

Mary, our pretty brunette, is one of the best-loved girls of the Class of '21. Who could resist her jolly laugh and ready friendliness?

Ruth Kawin

Yampa (Colorado) School
Spanish Club, '20, '21; Junior Girls' Society, '19, '20; Senior Girls' Society, '20, '21.

Ruth Kawin is a dandy girl, always smiling, always pleasant, and always ready to help anyone who needs her.

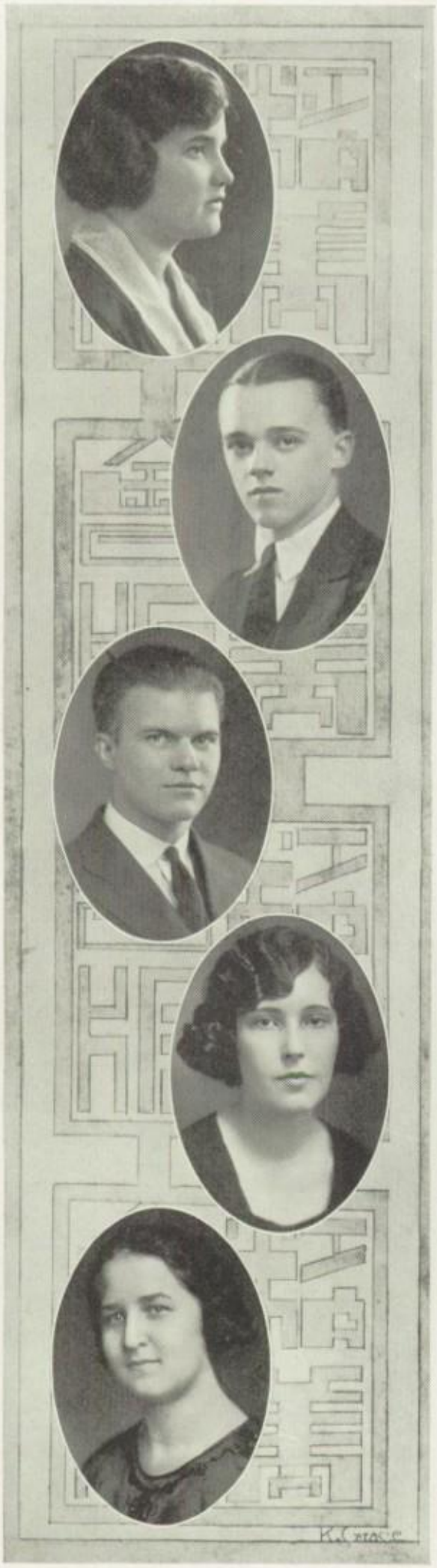

MARY L. KELLY

Kenwood—University of Illinois

C. I. C., '19, '20, '21; Sophomore Girls' Society, '18, '19; Junior Girls' Society, '19, '20; Senior Girls' Society, Treas. '20, '21; Glee Club, '19, '20, '21, Vice-Pres. '19, '21; Spanish Club, '19; G.A.A., '21; Secretary June Class, 1921.

Winsome, capable, and peppy—that's "Peg." Just a real girl who can do anything and everything at the right time, and do it well. Countless friends and admirers have always been Peg's, and her sparkling personality has made her a leader among them.

WILLIAM DODGE KERR

Kenwood—University of Chicago

Treasurer June Class, '21; C. I. C., '18, '19, '20, '21; Discussion Club, '18, '19, '20, '21; Boxing and Wrestling Club, '18, '19; Weekly Staff, '20, '21; Glee Club, '20, '21; Sigma Epsilon, '20, '21, Treas. '20; Golf Team, '21; Class Basketball, '18, '20, Capt. '18; Lightweight Basketball, '20.

"Billie" is the handsome young man with the sleek hair. He is one of the most popular fellows around school, and his list of activities indicates ability. He takes part in everything and works with a will. His fine qualities make him a favorite with everyone.

OTHO KILE

Rockford High—University of Illinois

C. I. C., '19, '20, '21; Football, '19, '20.

Here's one of the best football men Hyde Park has ever turned out—Otho Kile, last year's captain. His popularity is due not only to his football ability, but also to his great friendliness and fine personality.

DOROTHY MARY KITTLE

Kozminski—University of Chicago

Glee Club, '18, Vice-Pres. '19, Pres. '20; Musical Club, '19, Sec'y, '20; Sophomore Girls' Society, '18, '19; Junior Girls' Society, '19, '20; Senior Girls' Society, '20, '21; Operetta, '20, '21.

Pretty, popular, and gifted with a wonderful contralto voice, Dorothy has made herself invaluable in all Hyde Park's musical organizations. A successful career is already assured for her.

ALICE KLUGE

Parkside

C. I. C. '19, '20; Sophomore Girls' Society, '18, '19; Junior Girls' Society, '19, '20; Senior Girls' Society, '19, '20; Senior Girls' Society, '20, '21; Travel Club, '20.

Alice is one of our best students, a friend and lovely girl. She has a gift that we know will bring her success very soon—the gift of creating beautiful hats. May her next four years be as busy and pleasant as these last four.

Alfred H. Knouff

Kozminski—Ohio State
C. I. C., '18, '19, '20, '21; Discussion Club, '18, '19, Sec'y, '20, '21; Story Scribblers' Society, '19, '20, Pres. '21; Dramatic Club, '20, '21; Glee Club, '20,' 21; Weekly Staff, '20, '21; Annual Staff, '21.

"Al" is a very capable sort of fellow who has made quite a name for himself around school. His pedigree tells why. Those who don't know him are in the minority and have missed something.

Harry C. Kopf

Fiske—University of Illinois
C. I. C., '18, '19, '20, '21; Travel Club, '20; Track, '19, '20; Basketball, '21; Class Basketball.

Here is an example of the good-looking and very popular type of athlete for which Hyde Park is noted, and it isn't only athletic ability which brings him to the front. A genial disposition and winning personality have gained him scores of friends.

Fred Kruse

Fiske—Academy of Fine Arts
C. I. C., '19, '20, '21; Art Club, '18, Pres. '19; Weekly Staff, '18, '19, '20, '21; Annual, '18, '19; Senior Dramatics, '21; Cheer Leader, '18, '19, '20, '21.

"All right, Hyde Park, up on your feet! A "Yea, Freddie"—Artist, Actor, Friend.

Roy R. Laidley

Howe—Business World
C. I. C., '19, '20, '21; Chess and Checker Club, '19, '20; Titian Tribe, '20; Boxing and Wrestling Club, '20.

You've heard before that good things come in small packages. Roy is little, but he is one of Hyde Park's best. We're glad to have known you Roy, and wish you all success.

Charles Felder Lane

Morehouse College—University of Illinois
C. I. C., '20, '21; Spanish Club, '21; Band, '20, '21; Orchestra, '20, '21.

Charles is a fellow who has left a reputation for being one of the really nice young men who give Hyde Park its name as producing the finest kind of men and women. He has been quiet, and he will be appreciated when he is gone.

LORETTA LA PRES

Forestville—Northwestern
C. I. C., '18, '19, '20, '21; Senior Girls' Society '21; Girl Reserves, '19, '20; French Club, '20, '21.

"Parlez-vous francais?" Well, Loretta does, and she's a mighty fine Frenchman, too. Just ask Mademoiselle, or, for that matter, ask us. We can vouch as to her foreign tongue, and also to her scores of praiseworthy characteristics.

ELEANOR LARSEN

Sexton—University of Illinois
C. I. C., '18, '19, '20; Junior Girls' Society, '19, '20; Senior Girls' Society, '20, '21; G. A. A., '18, '19, '20; Basketball, '17, '18, '19.

If Eleanor were a boy, there's no telling what she might do to keep us laughing; but as long as she's a girl, she does her best to amuse us by her dancing and her quick repartee. And she succeeds, all right!

ALBERT LATIMER

Wadsworth—University of Chicago
C. I. C., '18, '19, '20, '21; Spanish Club, '19; Discussion Club, '19, '20; Boxing and Wrestling Club, '18, '19, '20.

Albert is one of those young men who impresses you as an all-around good fellow and a friend who can be relied upon. He'll succeed! Just watch our prophecy come true!

NORMAN THOMAS LEIBER

Bryn Mawr—University of Illinois
C. I. C., '18, '19, '20, '21.

"Norm" came from a good grammar school to a good high school and he's going to a good college. We wish him luck,, and with that he is sure to accomplish wonders.

MARION LEONARD

Ray—University of Illinois
C. I. C., '18, '19, '20, '21; Orchestra, '19; Dramatic Club, '19, '20, Treas. '21; Sophomore Girls' Society, '19; Junior Girls' Society, '20; Senior Girls' Society, '20, '21; French Club, '21; Senior Dramatics, '21.

Peppy "Sis" with all her loyalty and school spirit! She has been the life of many a class with her clever remarks and gay chatter.

Mary Louise Less

St. Mary's Academy
University of Chicago
C. I. C., '20, 21; G. A. A., '19, '20, 21; Captain Basketball, '20; Basketball, '20, '21; Baseball, '20; Junior Girls' Society, 19, '20; Senior Girls' Society, '20, '21.

Mary is an athlete and a supporter of athletics to such an extent that even the teams, never satisfied with the numbers that turn out, have nothing to complain of in her case. She is a true Hyde Parker in every sense of the word.

Herma Sylvia Levy

Sexton—Northwestern
C. I. C., '20, '21; Junior Girls' Society, '19; Senior Girls' Society, '20, 21; Garden Club, '18, '19, '20, '21; Musical Club, '19.

Herma is one of the small, quiet members of our class, but she has as much fun and good nature bundled up in her as though she were six feet high. She's worth knowing.

Louise Levin

Burke—University of Chicago
C. I. C., '18, '19, '20, '21; Junior Girls' Society, '19, '20; Senior Girls' Society, '20, '21.

Louise has made a reputation for herself as being a girl who is seldom seen without a smile. When she leaves, Hyde Park will be losing one of its best liked girls, and we wish her all that she could possibly wish for herself.

Daniel Lewis

Sexton—University of Illinois
C. I. C., '18, '19, '20, '21: Discussion Club, '19, '20; Radio Club, '19; French Club, '19, '20.

Ha-ha! Here comes a laugh in the form of Dan Lewis. Underneath his gay smile he has a big heart, and we feel sure everybody will join us in saying we're glad to have known him at Hyde Park.

Laura-Frances Linhoff

Wadsworth—Glen-Eden-on-the-Hudson

Frances has been rather exclusive while at Hyde Park, but she has left a host of warm friends, nevertheless.

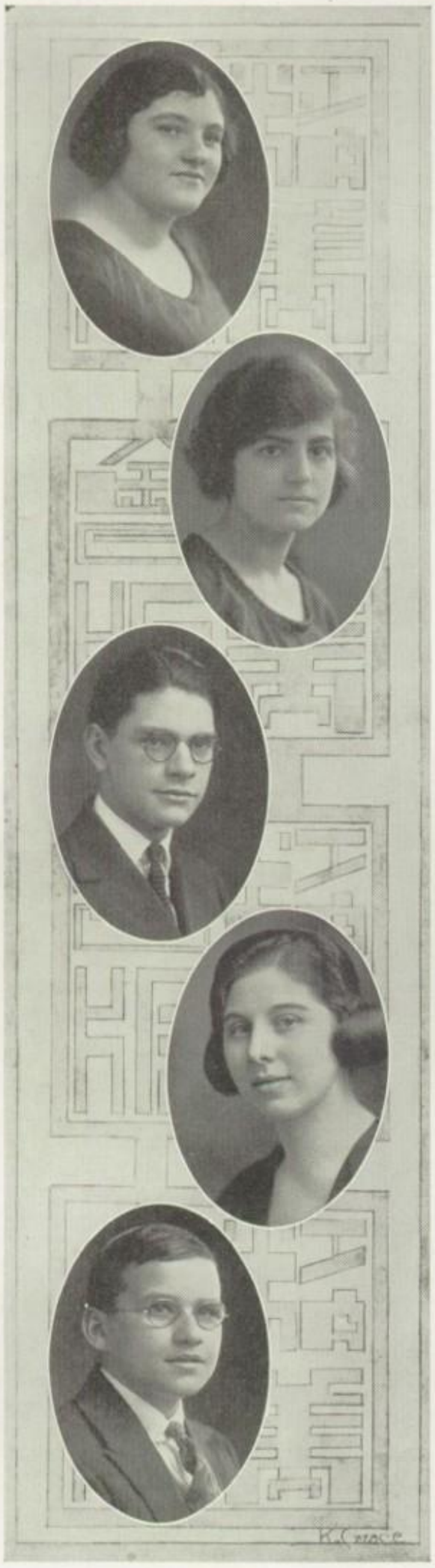

Irene Marks

Carter School—Moser Business College
C. I. C., '18, '19, '20, '21; Sophomore Girls' Society, '19; Junior Girls' Society, '20; Senior Girls' Society, '21; French Club, '20, '21; Spanish Club, '21; Choral Society, '20, '21.

Once out in the business world, Irene will surely make a high place for herself. Her presence is always a signal for rejoicing, and no one knows just what the secret of Irene's sweet and charming disposition is.

Madeleine Mascha

Lucy Flower—University of Illinois
C. I. C., '20, '21; Junior Girls' Society, '19.

Capability is Madeleine's middle name. She certainly deserves credit for finding time to be so sweet and friendly, for if most of us had accomplished the surprising amount that Madeleine has, we would probably consider ourselves far above our class-mates. Beneath her reserve lies a sterling character.

Charles Derby McDargh

Wadsworth—Rose Tech
C. I. C., '18, '19, '20, '21; Junior Commissioned Officers' Club, '19; Commissioned Officers' Club, '20, '21, Pres. '20; Discussion Club, '19, '20; Plutarch Club, '21; Boxing and Wrestling Club, '18, '19; Radio Club, '19; Class Basketball, '17, '20; Soccer, '19; Weekly Staff, '18, '19, '20; President June Class, '21.

Derby's great claim to glory lies in the absolute confidence and ready backing of the June Class which, in choosing among all its most capable and most deserving fellows, named him as its leader. His poise and friendliness make him every inch a class president.

Dorothy McKenzie

Kenwood—University of Chicago
C. I. C., '19, '20, '21; Sophomore Girls' Society, '18; Junior Girls' Society, '19, '20; Senior Girls' Society, '20, '21; French Club, '19.

Dot, our pretty little blonde, has made a million friends during her four years at Hyde Park. Her radiant smile has often helped a lot when we most needed a smile, and we have appreciated that, Dotty!

Ray McMahon

Parkside—Business World
C. I. C., '18, '19, '20, '21; Boxing and Wrestling Club, '20; Spanish Club, '20, '21; Weekly Staff, '20, '21; Sigma Epsilon, '21.

Ray has a fine record for scholarship and has proved himself a good all-around Hyde Parker in other ways as well. We won't forget you, Ray.

George Rufus McVicker

Walter Scott—Academy of Fine Arts
C. I. C., '20, '21; French Club, '18, '19, Vice-Pres. '20, '21; Fur and Feather Club, '18, '19, '20; Story Scribblers' Society, '19, '20, Treasurer, '21; Art Club, '20, '21, Vice-Pres. '20; Sigma Epsilon, '20, '21; Weekly Staff, '20, '21; Annual Staff, '21.

Rufus has real talent and a great deal of wit. He's responsible for the Art end of this Aitchpe. He has gained great prominence in his four years here, and is it any wonder people are proud to call him a friend?

Mildred Metzger

Paul Revere—University of Chicago
C. I. C., '18, '19, '20, '21; Musical Club, '18, '19; Glee Club, '19, '20; Dramatic Club, '18; Sophomore Girls' Society, '19; Junior Girls' Society, '20; Senior Girls' Society, '21.

Milly is some little girl! For subtle humor she puts Thackery to shame. Her coiffure is the latest thing, detachable at will, but not so the many friends she has made, who will stick to her even if she herself wants to detach them.

Edwin Maxwell Meyer

Forestville—Armour
C. I. C., '18, '19, '20, '21; Sigma Epsilon, '21; Senior Euclidean Society, '19, '20; Pythagorean Club, '21; Annual Staff, '21.

As a co-worker on the Annual Staff, you've been a dandy fellow, Ed, and we're sorry not to have known you better, but others know and vouch for you as a fine fellow. It isn't necessary to wish you success.

Edward J. Meyers

St. Cyril—University of Chicago
C. I. C., '20, '21; Musical Club, '20, '21; Heavyweight Basketball, '21; Track, '21.

"Eddie" is quiet and hasn't been here long, but he has made himself felt, and he has many friends who testify to his good nature and sterling qualities.

Oswald Meyrick

Bryn Mawr—University of Illinois
C. I. C., '18, '19, '20, '21; Boxing and Wrestling Club, '18, '19, '20, '21; Swimming, '18, '19, '20, '21; Class Basketball, '18, '19; Track, '21.

Yea, Ossie! One of Hyde Park's most active and popular fellows. You all know his gay manner and will miss him when he leaves for Illinois.

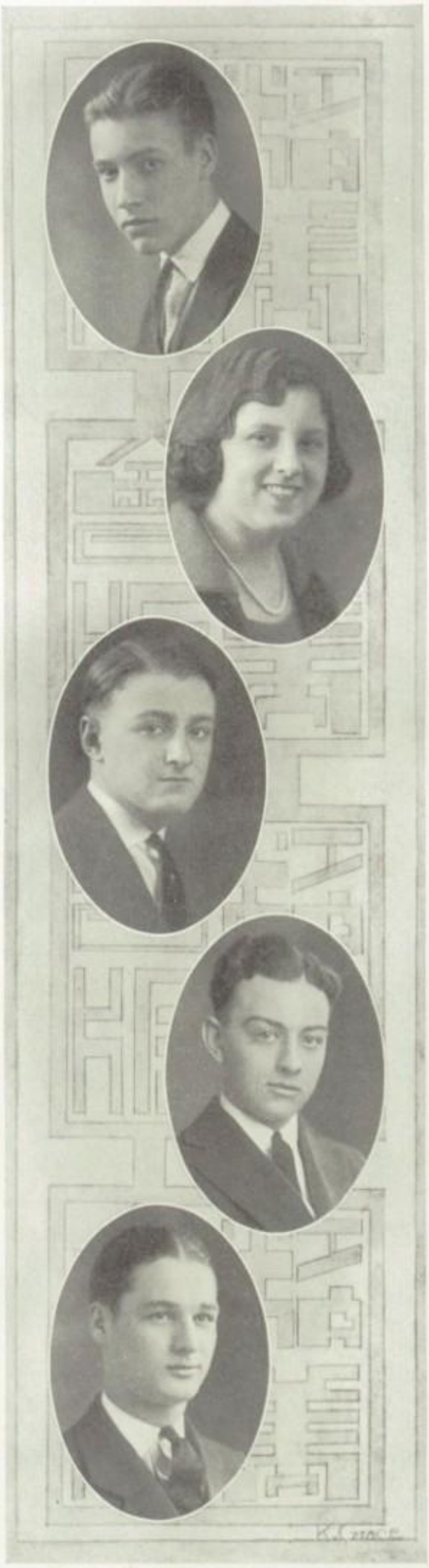

MIRIAM MICHAEL

Burke—University of Illinois

C. I. C., '19, '20; Sigma Epsilon, '21; Stamp and Coin Club, '20, '21; Junior Girls' Society, '20; Senior Girls' Society, '21; Dramatic Club, '19, '20, '21; Plutarch Club, '20, '21; Sophomore Girls' Society, '19; Story Scribblers Society, '20, '21.

Miriam is an all-around girl as may be witnessed by her pedigree. She is popular and welcome everywhere, because she is always bringing life to any gathering. (Moreover, it is rumored that as a stamp collector she is an excellent dancer.)

CHARLES H. MILLER, JR.

Fiske—Northwestern

Sergeants' Club, '18, '19; Non-Commissioned Officers' Club, '19, '20; Chess Club, '20, '21; Checker Club, '20; Plutarch Club, '20, '21; Band, '19, '20, '21; Orchestra, '20, '21.

"Chuck" has been a true friend, a splendid student, and a good Hyde Parker. His many friends wish him great success in his future medical career.

MILDRED S. MILLER

Wadsworth

C. I. C., '18, '19, '20, '21; G. A. A., '18; Sophomore Girls' Society, '19; Junior Girls' Society, '20; Senior Girls' Society, '21; Dramatic Club, '20, '21; Debating Club, '19, '20; Sigma Epsilon, '20; Girl Reserves, '21.

Mildred has found life in Hyde Park extremely well worth living. To be with her is to catch some of her own enthusiasm. We wish there were more like her to keep up the pride in old Hyde Park.

MARY MONTGOMERY

St. Thomas—University of Indianapolis

C. I. C., '20, '21; Sophomore Girls' Society, '18; G. A. A., '19, '20, '21; Art Club, '19, '20; Garden Club, '19; Senior Girls' Society, '21.

Mary certainly has the ability to make friends. Those loyal ones that she has made at Hyde Park will never forget her happy smile and friendly way—nor indeed her excellent basketball playing.

DORRITT G. MOODY

Liberty Grammar School, Pittsburg, Pa.

C. I. C., '20; Sigma Epsilon, '19, '20, '21; Junior Girls' Society, '19, '20; Senior Girls' Society, '20, '21; Junior Euclidean Club, '19.

"Love, sweetness, goodness in her person shine." Dorritt is a good-natured girl with a smile for everyone she meets. She has made many dear friends in Hyde Park, and they will be very sorry to lose her.

Irving G. Moore

Shakespeare—University of Chicago
C. I. C., '21; Sigma Epsilon, '21; Plutarch Club, '21.

Irving is an interesting fellow whom we all like and admire. His poetry in the Weekly has resulted in an enviable reputation.

Elinore G. Morey

Scott—University of Michigan
C. I. C., '18, '19, '20, '21; Sigma Epsilon, '19, '20, '21; French Club, '19, '20, '21; Sophomore Girls' Society, '19; Junior Girls' Society, '19, '20; Senior Girls' Society, '20, '21; Girl Reserves, '20, '21; Dramatic Club, '20, '21; Annual Staff, '21.

Elinore has been an active member of many clubs during her four years here, and she is also an ardent supporter of athletics. Her many friends bear witness that a staunch member of Sigma Epsilon may be a mighty good pal, too.

Leslie G. Morey

Scott—Purdue
C. I. C., '18, '19, '20, '21; French Club, '19, '20; Radio Club, '21; Choral Society, '21; Operetta, '21.

Leslie is another example of Hyde Park's large number of fine fellows who go out for everything. You can see just what his leanings are, and if you know him, you know he will make good.

Anna Genevieve Moriarty

St. Thomas—University of Chicago
C. I. C., '20; Musical Club, '20; Senior Girls' Society, '20, '21; Spanish Club, '20, '21; Junior Girls' Society, '20.

Well, if it isn't Ann'—"Better late than never," Ann. But whether she is late or not, she is always welcome, for she is happy, full of fun, and ready to do any favor that is asked of her.

Joseph C. Mountain

Culver—University of Chicago
C. I. C., '20, '21.

"Rocky" has been here only a year, but he has found his way into the midst of Hyde Park's social life and has become a general favorite. He takes our sincere wishes for success with him to college.

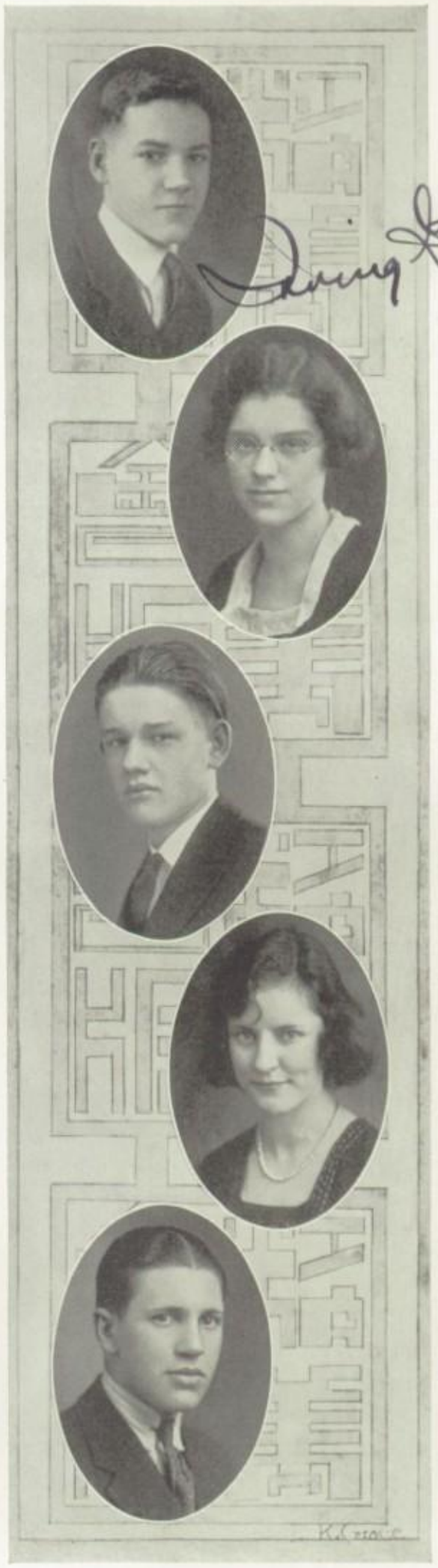

WILLIAM NORMAN MURRAY, JR.
Wadsworth—University of Illinois
C. I. C., '18, '19, '20, '21; Glee Club, '20, '21; Choral Society, '20, '21; Operetta, '21; Boxing and Wrestling Club, 18, '19; Track, '19; Heavyweight Football, '20; Class Basketball, '17; Discussion Club, '18, '19, '20.

When we started writing-up the members of our class, we didn't know what an army of dandy fellows we had, but now we're beginning to realize it. Take a look at this popular athlete. He typifies the best that Hyde Park has.

ABE NEUBERGER
Carter Practice—University of Chicago
C. I. C., '18, '19, '20, '21; Discussion Club; Spanish Club, '18, '19; Lightweight Football, '19.

Abe is full of Mr. Smith's "beezum" and has a warm, hearty manner which we all know and like. Drop in and look the old school over, Abe, while you're at the U.

MAURICE MYRON NEWMAN
Willard—University of Illinois
C. I. C., '18, '19, '20, '21; Fur and Feather Club, '19, '20; Boxing and Wrestling Club, '19, '20; Plutarch Club, '19, '20; Spanish Club, '19; Non-commissioned Officers Club, '19.

Some of us know him as Myron; some of us know him as Maurice; all of us know him as one of Hyde Park's most likeable all-around fellows. He's good-natured, he's conscientious, he's worth while.

ALICE ISABEL NOTTER
Ray—University of Chicago
C. I. C., '18, '19, '20, '21; G. A. A., '18; Sophomore Girls' Society, '18, '19; Junior Girls' Society, '19, '20; Senior Girls' Society, '20, '21.

Next comes our Alice, with all the style in the world. Pretty, popular, and a marvelous dancer is she, always full of life and pep, and yet never conscious of her golden worth.

ISABELLE O'CONNOR
Homes—University of Chicago
C. I. C., '18, '19, '20, '21; Sophomore Girls' Society, '18, '19; Junior Girls' Society, '19, '20; Senior Girls' Society, '20 '21; Fur and Feather Club, Sec'y, '18, 19; French Club, '19, '20, '21; Travel Club, '20, '21; Plutarch Club, '19, '20, '21; Sigma Epsilon, '19, '20.

Isabelle is a very little person with a great big heart. We love her in proportion to her heart.

Ethel M. Olson

Jamestown (New York) High School
C. I. C., '18, '19, '20, '21; Senior Girls' Society, '20, '21.

Ethel is a modest young lady from the East, and has given us very little opportunity for knowing her intimately. Her powers and personality are hidden, as, when you come to think of it, are most real treasures.

Beatrice Oppenheimer

Burke—Bishopthorpe Manor
C. I. C., '18, '19, '20, '21; Musical Club, '18, '19; French Club, '19, '20, '21; Art Club, '19; Spanish Club, '21; Junior Girls' Society, '20; Senior Girls' Society, '21.

"Bede" has a reputation for being an unusual ragtime player as well as a popular girl. She is too modest to speak for herself, but her friends are all ready to speak for her.

Herbert Francis Parker

St. Ambrose School—Northwestern Dental College
C. I. C., '21; Boys Working Reserve, '18; Boxing and Wrestling Club, '20, '21; Class Basketball, Capt. '21; Lightweight Basketball, '21.

The fact that he has successfully completed four years of Latin shows Herbert's persistence. He's that way in basketball, too, but who doesn't know it? A list of his friends looks like a city directory. He is made of the right stuff. Watch where he will be ten years from now.

Frank W. Parr

Irving School, Dubuque, Iowa—University of Illinois
C. I. C., '18, '19, '20, '21; Discussion Club, '18, '19, '20, '21; French Club, '18, '19, '20; Fur and Feather Club, '18, '19; Pythagorean Club, '20; Senior Euclidean Club, '20, '21; Boxing and Wrestling Club, '18, '19, '20, '21.

"CH NO H PQ NC." It's only Frank, one of our future chemical engineers, giving the formula for—well, for some compound or other. Besides being a chemist, Frank is one of our best mathematicians, and also was rated among the four best wrestlers in Hyde Park.

Stanley Payne

Sexton—University of Illinois
C. I. C., '18, '19, '20, '21; Discussion Club, '19, '20, '21; Boxing and Wrestling Club, '19, '20, '21; Plutarch Club, '21.

Stan's well-known smile and pleasing manner make him the best kind of company at any party. He is prominent at Hyde Park for a good many reasons, and is sure to shine at Illinois.

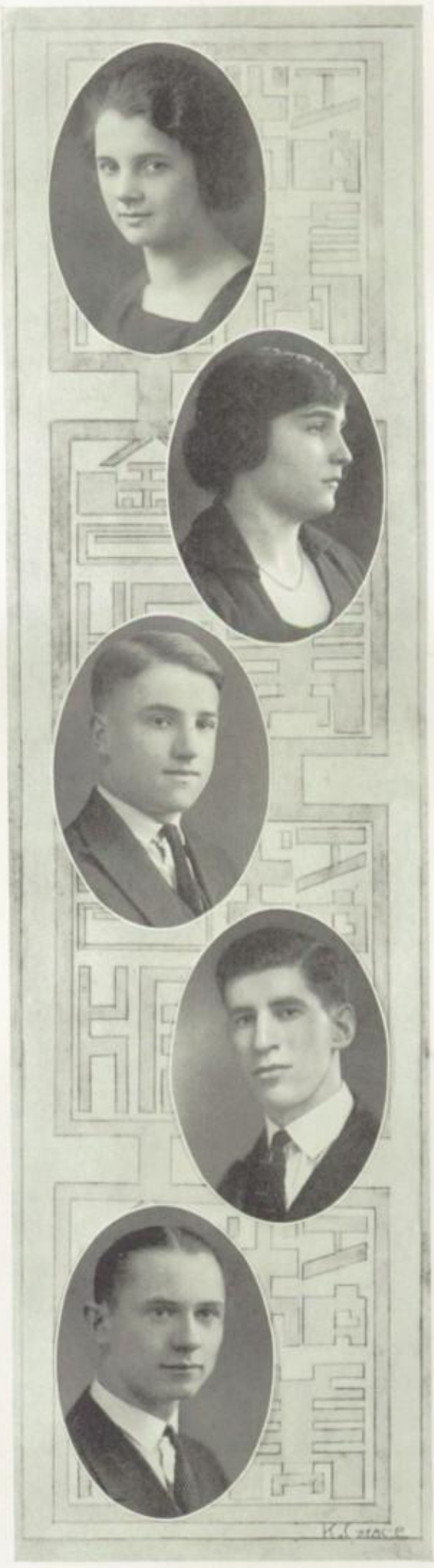

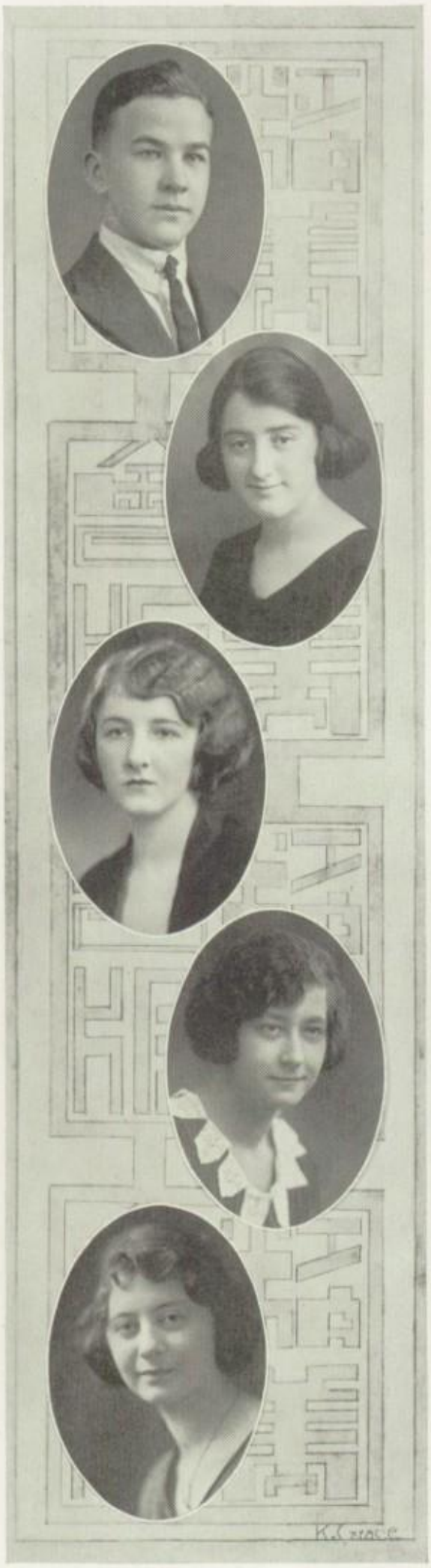

LAWRENCE B. PERKINS

C. I. C., '18, '19, '20, '21; French Club, '18, '19; Fur and Feather Club, '18, '19; Boxing and Wrestling Club, '20, '21.

"Perky" is the hope of the future chemical industry, so he says. Some say he has the making of a theatrical manager, but, whatever he becomes, we know it will be a success.

GERTRUDE H. PERLMAN

Carter Practice—Barrett Institute

C. I. C., '17, '18, '19, '20, '21; G. A. A., '17, '18, '19, '20, '21; Tennis Champion, '17; Basketball, '20; Spanish Club, '20, '21; Chess and Checker Club, '20; Sophomore Girls' Society, '18; Junior Girls' Society, '19; Senior Girls' Society, '20.

From the above list one can readily see that Gertrude has taken an active part in the school life at Hyde Park. Her sweet disposition and jolly nature have won her many friends and made her one of the popular girls of the school.

MARY PETTIT

Edwardsville School — Academy of Fine Arts

C. I. C., '18, '19, '20, '21; Junior Girls' Society, '20.

We rejoiced when Mary came back to us last year. We all remembered her when she was a Sophomore, and were delighted to see her charming self with us again.

VIRGENE PHELPS

Englewood—University of Chicago

Spanish Club, '21; Senior Girls' Society, '21.

Although Virgene came from Englewood, she is now a loyal and popular Hyde Parker. She has made a great many friends, and we all know that she isn't a bit sorry that she finally ended up at Hyde Park. Virgene believes in the saying, "Better late than never."

SYLVIA JUAL PICK

Riverside-Brookfield High School

Northwestern

C. I. C., '21; Sigma Epsilon, '21; Junior Girls' Society, '20; Senior Girls' Society, '21; Girl Reserves, '21; Plutarch Club, '21; Dramatic Club, '21; Travel Club, '21.

Sylvia is the attractive little girl who dropped in on us from Riverside, and we certainly consider her a valuable addition to Hyde Park. We who have heard Sylvia know that she is a marvel at dramatic art.

Florence Piepgras

Douglas—Business World

G. A. A., '18, '19, '20, '21, Sec'y-Treas. '20; Senior Girls' Society, '20, '21; Sigma Epsilon, '21; Girls' Weekly Staff, '19, '20; Weekly Staff, '20, '21; Swimming, '18, '19, '20, '21, Capt. '20; Class Basketball, '18, '19, Capt. '20; Indoor Baseball, '20, '21; Track, '19, '20; Basketball Team, '20; C. I. C., '18, '19, '20, '21.

"Sis is one of Hyde Park's star athletes. We are inclined to forget about girls' athletics until someone like Sis comes along and puts them definitely on the map. She is the kind of good sport that we are proud to have in our class.

John E. Poffinberger

Ray—University of Illinois

C. I. C., '18, '19, '20, '21; Dramatic Club, '19, '20, '21; Story Scribblers' Society, '20; Glee Club, '19, '20,' 21; Choral Society, '19; Track, '19, '20, '21; Baseball, '20, '21; Operetta, '20; Operetta Staff, '19.

Happy-go-lucky Johnny! To see him you wouldn't think he had ever had a care in the world. Maybe he hasn't, but we're inclined to think it's that extraordinary breezy spirit and optimistic way of looking at things that does the trick.

Evelyn Shirley Pooler

John Barry School, Philadelphia

Northwestern

C. I. C., '20, '21; French Club, '21; Senior Girls' Society, '20, '21.

Evelyn has been in Hyde Park only a year, but in that time she has made a great many friends, for she is one of the nicest and most friendly girls in the school. She has plenty of pep, and a gift for drawing that will some day make her famous.

Richard Willis Proctor

Fiske—University of Illinois

C. I. C., '18, '19, '20, '21; Boxing and Wrestling Club, '18, '20.

Willis doesn't stop at a good scholastic record—he certainly knows how to give a girl a good time when he takes her out. Ask — — — — — !

George E. Proetz

Wadsworth—University of Illinois

C. I. C., '18, '19, '20, '21; Spanish Club, '17, '18; Boxing and Wrestling Club, '20.

Heard in the halls:

First Girl: "Who is that boy that walks like a soldier?"

Second Girl: "Why, that's George Proetz. Isn't he good-looking?"

This speaks for itself, for George is one of the most popular of Hyde Park fellows.

HARRIET RANDALL

University High—University of Wisconsin
C. I. C., '19, '20, '21; Junior Girls' Society, '19, '20; Senior Girls' Society, '20, '21.

Did you ever see such darling bobbed-hair? And she's just as piquant as her hair, and dances her way into loads of friendships in that same appealing way.

MARGARET A. REHER

Washington—University of Illinois
C. I. C., '18, '19, '20, '21; Fur and Feather Club, '20, '21; Travel Club, '20, '21.

"Margie"—one of the sweetest, gamest, and most obliging girls in Hyde Park! Never afraid of hard work, always jolly, and always ready to greet you with a pleasant smile.

JOSEPH M. REICH

Kozminski—University of Chicago
C. I. C., '18, '19, '20, '21; Debating Club, '18, '19; Chess and Checker Club, '18, '19.

So serious in his work and yet ready to enjoy himself at any time, that's Joe. One couldn't ask for a better friend, nor a better, all-around, patriotic Hyde Parker.

HARRY REID

Dartmouth
C. I. C., '19, '20; Discussion Club, '18, '19, '20; Lowell Club, '18, Pres. '19; Soccer, '18, '19; Basketball, '18, Capt. Lightweight, '19.

"Scotty" likes athletics, society, and a good time in general, and he can buckle down and show the best of us how to work when he wants to. It isn't often one sees such a dandy fellow.

ALICE REYNOLDS

Ray—University of Chicago
C. I. C., '18, '19, '20, '21; Dramatic Club, '18, '19, '20, '21; Sophomore Girls' Society, '18, '19; Junior Girls' Society, '19, '20; Senior Girls' Society, '20, '21.

Dainty little Alice, with her ivory complexion and blue eyes,—to her belongs the honor of attaching many adoring friends. And besides, she is as good a student as one can find.

Ralph L. Rice

Willard—University of Oklahoma
C. I. C., '18, '19, '20, '21; Fur and Feather Club, '20, '21; Chess Club, '20, '21; Boxing and Wrestling Club, '19, '20, '21; Soccer, '18, '19, '20, '21; Tennis Team, '18, '19, Capt. '20, '21; City and State Tennis Champion, '19, '20.

"Nick" is another one of the best athletes Hyde Park has ever turned out.. Every one of us is proud of his record, and proud of him. That spirit of fun and of good will mixed with loyalty to Hyde Park makes him a favorite with all.

Armand Roach

Burke—University of Missouri
C. I. C., '18, '19, '20, '21; French Club, '20, '21; Boxing and Wrestling Club, '20, '21.

We call him "Burlington." If you ever want to get the sympathy and friendship of Armand, ask him about the Burlington Road. It is his hobby. Withal he is a fine fellow.

Marion A. Rolfe

Burke—University of Chicago
C. I. C., '18, '19, '20, '21; French Club, '18, '19, '20, '21; Musical Club, '18, '19; Dramatic Club, '19; Garden Club, '18, Treas. '19, Vice-Pres. '20; Senior Girls' Society, '21.

Marion is an all-around girl. Not only does she excel in her studies, but she is also capable of making friends and keeping them.

Frank John Roos

Notre Dame Prep. School—Notre Dame
C. I. C., Stamp and Coin Club; Fur and Feather Club; Boxing and Wrestling Club.

From Notre Dame to Notre Dame. He's just stopped at Hyde Park long enough to become acquainted. But he's gotten some of Hyde Park's spirit,—see the clubs he has joined!

Fannye Rosenbaum

Burke—University of Illinois
C. I. C., '17, '18, '19, '20, '21; Spanish Club, '18, '19, '20; Junior Girls' Society, '19, '20; Senior Girls' Society, '20, '21.

Fannye is everybody's friend. Always good-natured and ready to help anyone, she has made many friends at Hyde Park.

BEATRICE ROSENBERG

Burke—Business World
C. I. C., '18, '19, '20; Sigma Epsilon, '20, '21; Sophomore Girls' Society, '19; Senior Girls' Society, '21.

One of the best students in Hyde Park, reserved, modest, and loyal, is Beatrice. But "still waters run deep" you know.

JOHN G. ROSENGRANT

Bryn Mawr—University of Chicago
C. I. C., '18, '19, '20, '21; Discussion Club, '18, '19, '20; Radio Club, '19, '20; Boxing and Wrestling Club, '18, '19, '20; Auto-Aero-Marine Club, '19; Banjo-Mandolin Club, '19, '20, '21.

Jack doesn't go 'round hunting up friends and society any more than he goes 'round hunting up trouble. He's the best natured of fellows, but he has a mind of his own and exercises it to the best advantage.

REBELLA ROTHBAUM

Soldan High, St. Louis—Bryn Mawr
C. I. C., '21; Sigma Epsilon, '21; Spanish Club, '21; Senior Girls' Society, '21; Girl Reserves, '21.

Everybody likes this kind of a "Rebel." Her laughing dark eyes and pleasant manner have won her many friends in the year she has spent at Hyde Park.

HELEN V. ROTHROCK

Wadsworth—University of Illinois
Editor-in-chief of the Annual, '21; Weekly Staff, '19, '20, '21; Associate Editor, '20, '21; Girls' Weekly Staff, '20, '21; Editor-in-chief, '20: Sigma Epsilon, '19, '20, '21; Spanish Club, '18, '19, '20, '21, Sec'y, '19, '20, Pres. '20; Sophomore Girls' Society, '18, '19; Junior Girls' Society, '19, '20, Sec'y, '20; Senior Girls' Society, '20, '21; Girl Reserves, '20, '21; President Chicago Interclub Council, '20, '21; Story Scribblers' Society, '19, '20, '21; Pres. '20; Plutarch Club, '19, '20, Treas. '19; Art Club, '19; High School Press Ass. Cook County, '20, '21; Press Club, '20, '21; C. I. C., '18, '19, '20, '21.

Helen is one of the splendid people whose energy and enthusiasm have made Hyde Park what it is. The fact that she is Editor-in-chief of the Annual is proof of her success at Hyde Park; her evident ability to lead others and inspire them with confidence in her gives promise of a widespread future fame.

RICHARD RUBEL

Willard—University of Chicago
C. I. C., '18, '19, '20, '21; Discussion Club, '18, '19; Debating Club, '18, '19; Sigma Epsilon, '19, '20; French Club, '20; Pythagorean Club, '20, '21.

Dick is one of the most well-meaning fellows in the world, and he succeeds everytime just because he has the happy faculty of surmounting obstacles by his ever-pleasant disposition.

Lois Russel

Louis-Champlain
Operetta, '19, '20, '21; Dramatic Club, '19, '20, '21, Vice-Pres. '20; Musical Club, Sec'y, '19; Glee Club, Vice-Pres. '20, Pres. '19, '21.

Lois has been well blessed by the gods in her graceful dancing, her birdlike voice, and her pretty face. She is one of those people who have the ability to make friends, for her sweetness attracts everyone and makes her one of the most popular girls in the school.

J. Vincent Ryan

Sexton—University of Illinois
C. I. C., '18, '19, '20, '21; Boxing and Wrestling Club, '18, '19, '20, '21; Spanish Club, '18; Stamp and Coin Club, '21.

Looks are often deceiving, and Vincent *looks* quite innocent. Just get him alone, and see what he's like. However, he's a peach of a fellow, and to know is to like him.

Helen Adelyn Salisbury

Sexton—University of Illinois
C. I. C., '18, '19, '20, '21; Spanish Club, '19, '20; Sophomore Girls' Society, '19; Junior Girls' Society, '20; Senior Girls' Society, '21.

Helen is one of our society belles, and a jolly good pal besides. Wherever she goes, sunshine and good cheer follow. Oh Helen, 'member "Johnnie had a li'l monkey climbing on a stick, mmmm."

Anne Samuels

Burke—University of Illinois
C. I. C., '18, '19, '20, '21; Garden Club, '19; French Club, '19, '20; Spanish Club, '20, '21; Plutarch Club, '19; Sophomore Girls' Society, '19; Junior Girls' Society, '20; Senior Girls' Society, '21.

Here's to Anne, whom we can always count on. Her cheery good-fellowship has won her many friends, and we all know that her success will continue at Urbana.

Jeanette Sanger

Carter Practice —University of Illinois
C. I. C., '18, '19, '20, '21; Musical Club, '20; Sophomore Girls' Society, '18; Junior Girls' Society, '19, '20; Senior Girls' Society, '20, '21.

Pretty, graceful Jeanette is doubly talented. A musician of great ability, and a charming dancer, she certainly does not lack friends and admirers.

RUTH SANGER

Carter Practice—University of Chicago
C. I. C., '18, '19, '20, '21; Checker Club, '19, '20; Sophomore Girls' Society, '18; Junior Girls' Society, '19, '20; Senior Girls Society, '20, '21.

Demure little Ruth has a surprising amount of tenacity and determination to carry her to success. Hyde Park has gained in having her here.

ELMER P. SCHAEFER

East High, Green Bay, Wis.
University of Chicago

Friendly, ambitious, obliging, and considerate, Elmer is sure to make a success of anything he undertakes. We wish him the best of luck in his future life—he deserves it!

WILLIAM C. SCHLACKS

Parkside—University of Illinois
C. I. C., '18, '19, '20, '21; Spanish Club, '20, '21; Boxing and Wrestling Club, '19, '20.

Somehow, the nickname "Bill" always makes us think of a regular all-around fellow the kind that everybody likes, and here's an illustration. We'd rather have one Bill like this than a dozen Percivals and Reginalds. Our hearty wishes for success go with him.

WILLIAM S. SCHOENBERG

Willard—University of Pennsylvania
C. I. C., '18, '19, '20, '21; Debating Club, '18, '19, '20, '21; Discussion Club, '19, '20, '21; Chess and Checker Club, '18, '19; Soccer, '19, '20; Track, '21.

Bill's all smiles and his pleasing manner is a familiar thing to all. If Hyde Park be thought of as a hive, then Bill is not a drone but a good steady worker, ready to do his bit.

BERENICE SCHROEDER

Holy Cross—University of Illinois
C. I. C., '18, '19, '20, '21; Musical Club, '18, '19; Choral Society, '18, '19, '20; Spanish Club, '19, '20; Plutarch Club, '21; Sophomore Girls' Society, '19; Junior Girls' Society, '20; Senior Girls' Society, '21.

Talk about nice girls—Berenice heads the list. She can have fun at any time and under any circumstances, and isn't that the sort we like?

Frank Sefton

Kenwood
C. I. C., '18, '19, '20, '21; French Club, '18, '19; Discussion Club, '20, '21; Boxing and Wrestling Club, '20.

Frank has not had a phenomenal career at Hyde Park, but we must say that he is one of the group which gives their school the reputation of being among the foremost of the country in general quality of students. We predict a bright future for him.

Bernard K. Shapiro

Shakespeare—University of Chicago
C. I. C., '18, '19, '20, '21; Sigma Epsilon, '19, '20, '21; Junior Euclidean Society, Sec'y, '20; Senior Euclidean Society, Vice-Pres. '21; Plutarch Club, '19, '20; Orchestra, '18, '19, '20, Pres. '21.

Will you ever forget the time "Bernie" played in the assembly? We expect to hear from him in future life as another Kreisler.

Dorothy E. Sider

Felsenthal—University of Illinois
C. I. C., '18, '19, '20, '21; Spanish Club, '18; Choral Society, '19; Senior Girls' Society, '21.

Dot is the girl whom you just can't help liking. She is sincere, charming, and also capable, as is shown by the fact that she is making high school in three and one half years.

Jeanette Silvis

Central High, Minneapolis
C. I. C., '21; French Club, '21; Senior Girls' Society, '21.

Jeanette has made good in the short time she has been with us. She is the kind of girl who does not talk unless she has something to say. What a pity more of us don't take after her!

Lillian Simmons

Kenwood
C. I. C., '17, '18, '19, '20, '21; G. A. A., '17, '18; Art Club, '18, '19; Plutarch Club, '19, '20, '21; Sophomore Girls' Society, '18, '19; Junior Girls' Society, '19, '20; Senior Girls'Society, '20, '21; Weekly Staff, '20, '21; Girl Reserves, '19, '20; French Club, '20; Musical Club, '19; Press Club, '21; Girls' Weekly Staff, '21.

The winner of games is not the player, but the spirit of enthusiasm and faith that sends him through the lines. In spreading this spirit of enthusiasm and this faith, Lillian holds aloft the flaming torch. Without it, Hyde Park would be "just another school."

Ethel Marian Sims

Englewood—Bush Conservatory
C. I. C., '19, '20, '21; Plutarch Club, '20, '21; Senior Girls' Society, '21; Girl Reserves, '20, '21; Fur and Feather Club, '20, '21.

It has been truly said that a pedigree reveals the worth of a person to his school. Ethel's pedigree is representative.

Esther Sims

Shakespeare—University of Chicago
C. I. C., '18, '19, '20, '21; Dramatic Club, '18, '19, '20, '21; Sophomore Girls' Society, '18, '19; Junior Girls' Society, '19, '20; Senior Girls' Society, '20, '21; French Club, '19, '20, '21; Sigma Epsilon, '19, '20, '21; Garden Club, '18; Annual Staff, '21.

The adorable little girl whom you always see flitting about in the corridors, is Esther, much admired and loved by her friends for her brightness and her winsomeness.

Helen Sims

Kenwood—Mt. Vernon Seminary
C. I. C., '18, '19, '20, '21; Sophomore Girls' Society, '18, '19; Junior Girls' Society, '19, '20; Senior Girls' Society, '20, '21; French Club, '20, '21.

What would we all do without Helen to take care of us? The very fact that we love to tease her is merely our way of concealing our need, and perhaps our human way of showing that we appreciate at heart her true affection and staunch loyalty to those favored ones who are her friends.

Lillian Thelma Sims

Englewood—Bush Conservatory
C. I. C., '19, '20, '21; Junior Girls' Society, '20; Senior Girls' Society, '21; Girl Reserves, '19, '20, '21; Plutarch Club, '20, '21; French Club, '20; Fur and Feather Club, '20, '21.

Lily is a very quiet girl who accomplishes a great deal. She is certainly a shark at Latin, and we wish her as much luck as she has perseverance.

Charlotte K. Smith

Wadsworth—University of Illinois
C. I. C., '17, '18, '19, '20, '21; Cecelian Girls' Glee Club, '17; Art Club, '18; Junior Girls' Society, '19, '20; Senior Girls' Society, '20, '21.

Pretty, vivacious, and always well-dressed, Charlotte has left that fleeting impression which one always associates with a real Hyde Park girl.

MARION CORDNER SMITH

Horace Mann School, New York
Monticello Seminary
C. I. C., '19, '20; Junior Girls' Society, '19; Senior Girls' Society, '20; French Club, '19, '20; Titian Tribe, '20.

Seven for Marion, member of our famous Titian Tribe. She has a happy-go-lucky disposition that makes her popular and welcome wherever she goes.

ERIC SNOWDON

McCosh
C. I. C., '18, '19, '20, '21; Boxing and Wrestling Club, '20, '21.

We bear witness to the fact that Eric can take a gas engine apart, mix the parts, and put them together with his eyes closed. His nickname may be "Silent," because it is sufficient for him to know that he knows, and not to say it.

LILLIAN SPEED

Harrison Tech.—Wilberforce

Lillian has been a good student during her two years with us, and we wish her the greatest success in the future.

ROBERTA SANFORD SPROUSE

Scott Chicago Normal School of Physical Education.
C. I. C., '18, '19, '20, '21; Glee Club, '20, '21; Choral Society, '19, '20, '21; Operetta, '20, '21; Junior Girls' Society, '19, '20; Senior Girls' Society, '20, '21; Spanish Club, '18, '19, '20, '21; G. A. A., '18, '19, '20, '21; Advisory Board, '20; Class Basketball, '18, '19, '20, '21, Capt. '18; Basketball, '20, '21; Indoor Baseball, '18, '19, '20, '21; Captainball, '18, '19, '20; Track, '19, '20, '21; Hiking, '18, '19; Tennis; '19, '20, '21; Weekly Staff, '20, '21.

Bobbie has made a name for herself at Hyde Park in more ways than one. Best known to us all as a star athlete, she has also made good royally in musical lines and on the Weekly Staff. No wonder we are proud of her.

FRANK M. SSKWOR

Cleveland High, St. Louis, Mo.
C. I. C., '20, '21; Spanish Club, '20.

He doesn't talk much, but then you know actions speak louder than words. His actions in Hyde Park have insured him a berth on the "Success Limited."

AUBREY HARRISON STARKE

Philadelphia, Pa.—University of Chicago
Plutarch Club, '20, '21; Story Scribblers' Society, '20, '21; Dramatic Club, '20, '21; French Club, '20, '21; Stamp and Coin Club, '20, '21; Sigma Epsilon, Pres. '21; Senior Dramatics, '21; Annual Staff, '21.

"I want to see my brothaw." Will that ever be forgotten? Aubrey has only been here a year, but he has gained more prominence than most people do in four. And that open pleasing nature is what did it. He was president of Sigma Epsilon which speaks for his scholastic ability, and his social success is a matter of common knowledge.

WALTER CLYDE STEFFA, JR.

Burke—University of Illinois
C. I. C., '18, '19, '20, '21; Fur and Feather Club, '19; Discussion Club, '20; Boxing and Wrestling Club, '18, '19.

Walter is so full of life and fun that it's contagious. He knows how to work too; in fact, it's hard to find a more likeable fellow in every way. Don't forget to come back and visit us often, Walter.

HELEN STEIN

Fiske—University of Chicago
C. I. C., '21; Sophomore Girls' Society, '19; Junior Girls' Society, '20; Senior Girls' Society, '21; Sigma Epsilon, '19, '20, '21; Junior Euclidean Club, '20; Girl Reserves, '20, '21; Travel Club, '21; Plutarch Club, '19.

Helen manages most successfully to be a conscientious student and a supporter of Hyde Park's projects. She is also a talented violinist.

WOLFRAM J. STEIN

Burke—Vanderbilt
C. I. C., '18, '19, '20, '21; Discussion Club, '19; Boxing and Wrestling Club, '20; Swimming, '19, '20; Track, '18; Class Basketball, '18; Tennis, '20.

"Blackie" has occasionally gotten into scrapes but he always gets out again, and who likes a perfect boy? Look at his pedigree, and you'll see that he's an athlete of no mean ability.

IRENE G. STEVENSON

Lake View High—University of Chicago
C. I. C., '18, '19, '20, '21; Senior Euclidean Club, '19, '20, '21; Choral Society, '20, '21; Senior Girls' Society, '20, '21; Garden Club, '18, '19, '20, '21.

"Reney" is one of the best-natured girls in the class. Did you ever see her when those dark eyes weren't just twinkling with fun and mischief? She's a hard worker, too.

Sophie Strauss

Burke—Bishopthorpe Manor
C. I. C., '18, '19, '20, '21; Musical Club, '18, '19; French Club, '19, '20, '21; Art Club, '19; Spanish Club, '19; Junior Girls' Society, '20; Senior Girls' Society, '21.

Sophie is our shining example of neatness. Her sweet smile, sociability, and good-nature have done much to make her popular.

Frank Stumpe

Bryn Mawr—University of Chicago
C. I. C., '18, '19, '20, '21; Art Club, '19; Track, '18, '19, Capt. '20, '21; Athletic Board of Control, '18, '19, '20, '21; Manager Heavyweight Football, '20; Class Basketball, '18, '19; Discussion Club, '20; Boxing and Wrestling Club, '19, '20.

"Fastest high school miler of the middle west," the papers call him. No wonder his nickname is "Speed." But in spite of all his notable achievements, Frank is just the same admirable friendly chap he always has been—a *real* Hyde Parker we can never forget.

J. Howard Talmage

Wabash (Ind.) High—University of Illinois
C. I. C., '20, '21; Boxing and Wrestling Club, '21.

"Hop"—full of fun and good nature! This "Rose Bud" of Mlle. Favard's is one of the best liked fellows in the school.

W. Normand Tankersley

Kozminski—University of Chicago
C. I. C., '18, '19, '20, '21; Fur and Feather Club, '18, '19; Stone Age Club, '18; Discussion Club, '18, '19, '20, '21.

Whatever he sets out to do he does well, and that means a lot. If he takes hold of life that way, you know how he will turn out—on top.

Janet C. Thayer

Copernicus—University of Illinois
C. I. C., '18, '19, '20, '21; Sigma Epsilon, '19, Pres. '20, Sec'y '21; Dramatic Club, '18, '19, '20, '21, Pres. '20; Girl Reserves, '20, Vice-Pres. '21; Sophomore Girls' Society, '18, '19; Junior Girls' Society, '19, Pres. '20; Senior Girls' Society, '20, '21, Sec'y '20; French Club, '19, '20; Story Scribblers' Society, '20; Weekly Staff, '20, '21; Girls' Weekly, '20, '21; Annual Staff, '21.

Janet is blessed with the winning irresponsibility of all geniuses; and it is that magnetic quality, even more than her well-known ability as an actress, that draws us along after her in whatever adventurous path she may choose to follow.

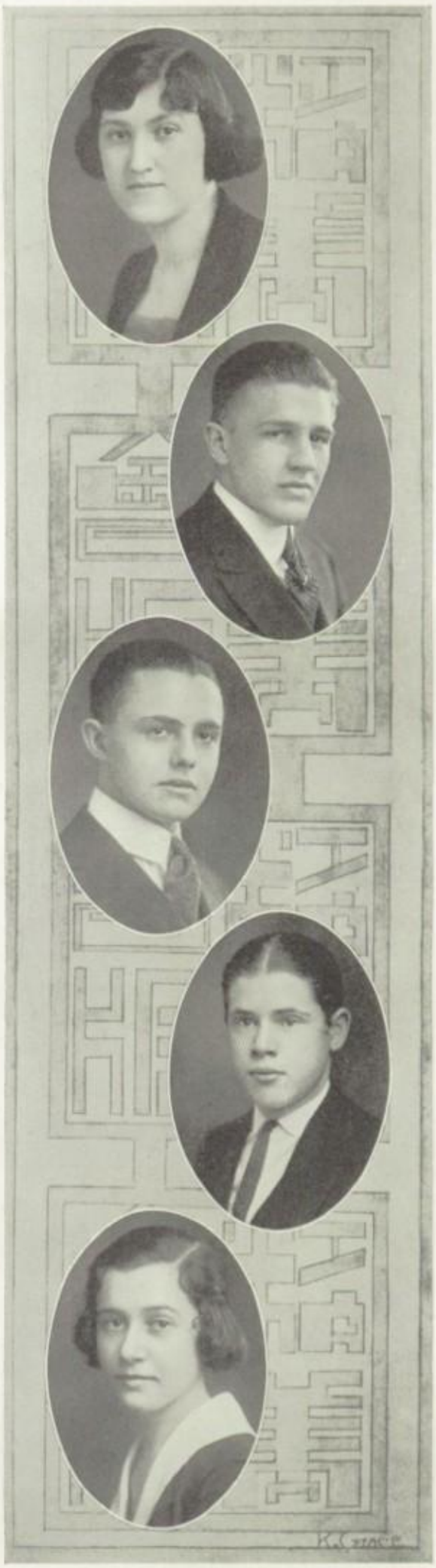

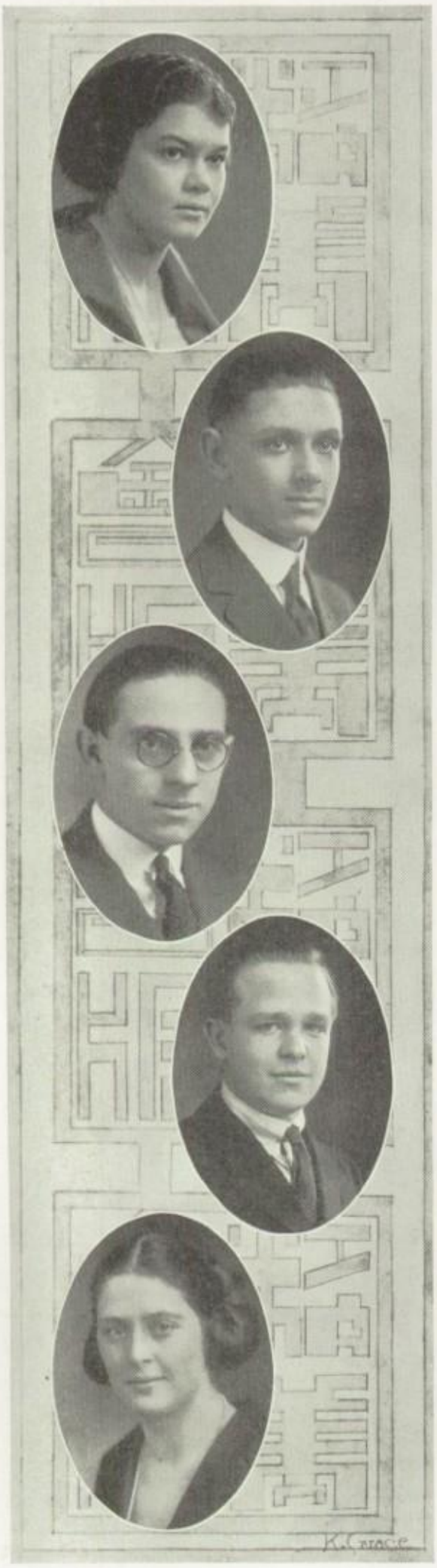

HELEN ALTA THOMPSON

Bryn Mawr—University of Illinois
C. I. C., '17, '18, '19, '20, '21; Fur and Feather Club, '18, '19; French Club, '19, '20, '21; Spanish Club, '20; Junior Euclidean Club, '18, '19; Senior Euclidean Club, '20, '21; Plutarch Club, '20, '21; Sophomore Girls' Society, '19; Junior Girls' Society, '20; Senior Girls' Society, '21.

Little Helen—oh, what a pal! She has made herself a real favorite by her lovable ways, and Hyde Park will surely miss her joyous laugh and adorable dimples.

CHARLES THORNE

Fairbury High—University of Chicago
Sigma Epsilon, '20, '21; Pythagorean Club, '20, '21, Pres. '20; Senior Euclidean Club, '19, Sec'y '20; Orchestra, '19, '20, '21; Band, '19, '20, '21.

Speaking of sharks, look at Charlie's pedigree. Rather mathematical, isn't it? And that isn't all, for you know he's one of the star trombonists of the band. He'll be heard from later on.

LESTER TISHLER

Sexton—University of Illinois
C. I. C., '18, '19, '20, '21; Discussion Club, '19.

"Les" is a witty fellow with a good word for everyone. As a pal he can't be beat, and Hyde Park is losing a fine chap whom Illinois is gaining.

CHARLES TREADWELL

Interlaken—University of Chicago
C. I. C., '20, '21; Commissioned Officers' Club, '20, '21.

"Chuck" came from a boarding school, but it didn't seem to affect his ability to adapt himself to the life of a big public high school.

CECELIA VALLETTE

Scott—University of Chicago
C. I. C., '18, '19, '20; Stone Age Club, '18, '19; Senior Girls' Society, '20, '21.

Cecelia's pleasant disposition and unusually neat coiffure distinguish her from the majority. She is quiet, but her friends are ready to vouch for her sympathetic nature.

Vivian I. Van Ronkel

Forrestville—University of Chicago
C. I. C., '18, '19, '20, '21; Sophomore Girls' Society, '19; Junior Girls' Society, '20; Senior Girls' Society, '21; Spanish Club, '21; Garden Club, '20.

V. D., our petite girl, whether studying hard or chatting gaily, is always pleasant. No wonder everyone likes her.

Cornelia P. Van Ryn Van Alkemade

Ray—Northwestern
C. I. C., '18, '19, '20, '21; Glee Club, '21; Operetta, '21; Art Club, '20; Sophomore Girls' Society, '19; Junior Girls' Society, '20; Senior Girls' Society, '21.

Where have I heard that name before? Oh, yes, the girl with the lovely hair and merry smile. Corry will be greatly missed by her many classmates and friends.

Ruth Veasey

Sonis Champlin—University of Chicago
C. I. C., '18, '19, '20, '21; Dramatic Club, '19, '20, '21; Sophomore Girls' Society, '19; Junior Girls' Society, '20; Senior Girls' Society, '21.

Ruth is probably the one girl in the class who has the fewest enemies and the most friends. Why do we love her? Look into her heavenly eyes and learn for yourself.

Margaret H. Viberts

Kenwood—University of Chicago
C. I. C., '17, '18, '19, '20, '21; G. A. A., '17, '18; Titian Tribe, '20, '21; French Club, '20, '21; Senior Dramatics, '21; Sophomore Girls' Society, '18, '19; Junior Girls' Society, '19, '20; Senior Girls' Society, '20, '21; Vice-President of the June Class, 1921.

Here's to pretty Margo!—class vice-president and real Hyde Parker. She has perfected the fine art of combining charm and sincerity into one lovely personality, with loyalty as its keynote. Margo is the most interesting companion we know.

Louise Marian Wade

Sexton—University of Chicago
C. I. C., '18, '19, '20, '21; Orchestra, '19, '20; Musical Club, '19, '20; Junior Girls' Society, '19, '20; Senior Girls' Society, '20, '21; Sigma Epsilon, '19, '20, '21; Garden Club, '19, '20, '21, Pres. '20; Senior Euclidean Club, '21.

"Weetsie," a girl full of charm, has the fine faculty of forgetting herself in her willingness to help others. And did you ever see her report card? You've missed a lot if you haven't.

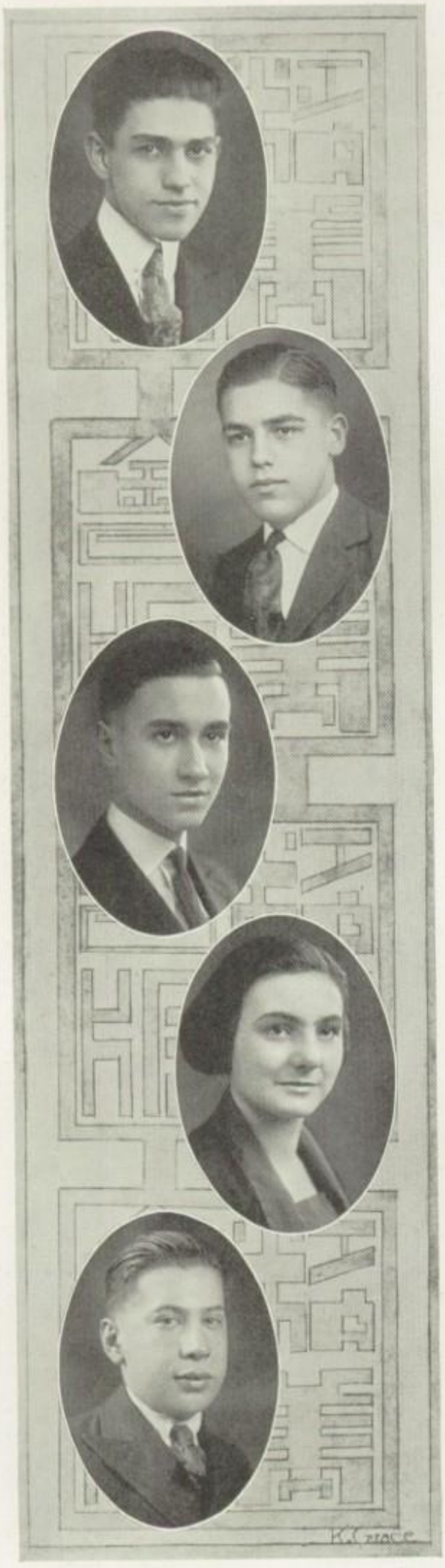

Elbert A. Wagner

University of Chicago Elementary
University of Chicago
C. I. C., '20, '21; Dramatic Club, '20, '21; Sigma Epsilon, '20, '21, Vice-Pres. '20; Chess Club, '18, Treas. '19, Sec'y '20, Pres. '20, '21.

Elbert is Hyde Park's chess fiend. For him everything revolves about the chess world, but he seems to have time for school work—two years in Sigma Epsilon and the vice-presidency last semester prove that.

Paul Bradbury Walter

Bryn Mawr—Dartmouth
C. I. C., '18, '19, '20, '21; Dramatic Club, '18, '19, '20, '21, Treas. '20; Sigma Epsilon, '20, Treas. '21; French Club, '20, Treas. '21; Chess Club, '18, '19; Operetta Staff '19, '20; Annual Staff, '21; Chairman Senior Assembly Committee, '21; Senior Dramatics, '21.

When Sigma Epsilon trusted Paul with its large bank roll, it knew it was placing its money on a sure bet. Capable, reliable, and always ready to help put over any Hyde Park venture, he is a fellow who is equally well able to be a leader, or to be one of the great army of workers on whom all success finally depends.

Kenneth J. Ward

Glenville High, Cleveland, O.
University of Chicago
C. I. C., '19, '20, '21; Boxing and Wrestling Club, '19, '20, '21; Chess and Checkers, '21; Sigma Epsilon, '20.

Kenneth is interested in everything from studying the stars to writing poetry. He carries off the laurels in everything; naturally he's a Sigma Epsilonian. Though quiet, he's full of fun.

Eleanor Warren

Gresham—University of Illinois
Weekly Staff, '20, '21; Sophomore Girls', '18; Junior Girls', '19, '20; Senior Girls', '20, '21; Dramatic Club, '20, '21; Seccretary Girl Reserves, '20, Treasurer, '21; Press Club, '21.

If ever you feel your humor is not properly appreciated, come to Eleanor. Oh, that rippling laugh and those snappy eyes! Even if it isn't funny, she'll bubble over it—she can't help it. And there are lots of prople who come, too!

Theodore Weber

Forestville—University of Chicago
C. I. C., '18, '19, '20, '21; Discussion Club, '19, '20, '21.

Ted is quiet and of a rather scientific turn of mind, and everyone knows that that combination usually produces a man who does things. Hyde Park is losing a good student when he goes.

Elizabeth Pomeroy Wells

Fiske—University of Chicago—Vassar
C. I. C., '18, '19, '20, '21; Sigma Epsilon, '20, '21; Senior Dramatics, '21; Weekly Staff, '20, '21; Girls' Weekly Staff, '19, '20, '21; Pres Club, '21; Senior Euclidean Club, '19, '20; Operetta, '20; Sophomore Girls' Society, Sec'y, '18, '19; Junior Girls' Society, Vice-Pres. '19, '20; Senior Girls' Society, '20, '21, Vice-Pres. '20; Choral Society, '20; Cecelian Girls' Glee Club, '19, '20; Musical Club, '19, '20, '21; Plutarch Club, '19, Treas. '20; Girl Reserves, '19, '20, '21; G. A. A., '18, '19, '20, '21, Vice Pres. '19, Pres. '20; Basketball, '17, '18, '19, '20; Captain Basketball, '17, '18, '19; Baseball, '18, '19, '20; Tennis, '17, '18, '19, '20; Track, '17, '18, '20.

Libby, a scholar, and athlete, and everybody's friend, has certainly been most active during her high-school life, and she deserves a better write-up than it is in our power to give.

Lonsdale Nelson West

Kenwood—University of Illinois
C. I. C., '18, '19, '20, '21, Vice-Pres. '20; Senior Euclidean Club, Sec'y and Treas. '19, '20; Pythagorean Club, Sec'y and Treas. '20, '21; Discussion Club, '18, '19, '20, '21; Debating Club, '19; Mandolin Club, '20; Plutarch Club, '21.

Who doesn't know this energetic and capable young man? He doesn't stop at excelling in the classroom, but goes right on and excels at everything he attempts.

Jack Weaver

North High, Columbus, O.
University of Illinois
C. I. C., '20, '21; Discussion Club, '20, '21; Mandolin Club, '20.

Nobody ever saw Jack when he didn't have something to say,and the way he says it has won him the reputation of chief mirth-provoker of H. P.

Margaret Wibblesman

Sexton—University of Illinois
C. I. C., '19, '20; Sophomore Girls' Society, '18, '19; Junior Girls' Society, '19, '20; Senior Girls' Society, '20 '21; Girl Reserves, '20, '21; Plutarch Club, '20.

Margaret may be rather quiet, but quietness often means charm, you know. It does in Margaret's case, as is most evident to everyone.

Betty S. Williams

Oakland—Columbia University
C. I. C., ' 0, '21; Senior Girls' Society, '20, '21; Sigma Epsilon, '21; Garden Club, '20, '21; Musical Club, '21; Choral Society, '20, '21; French Club, '20.

Everyone who has heard Betty play knows what a marvel she is at the piano; everyone who has been in her classes knows what a good student she is.

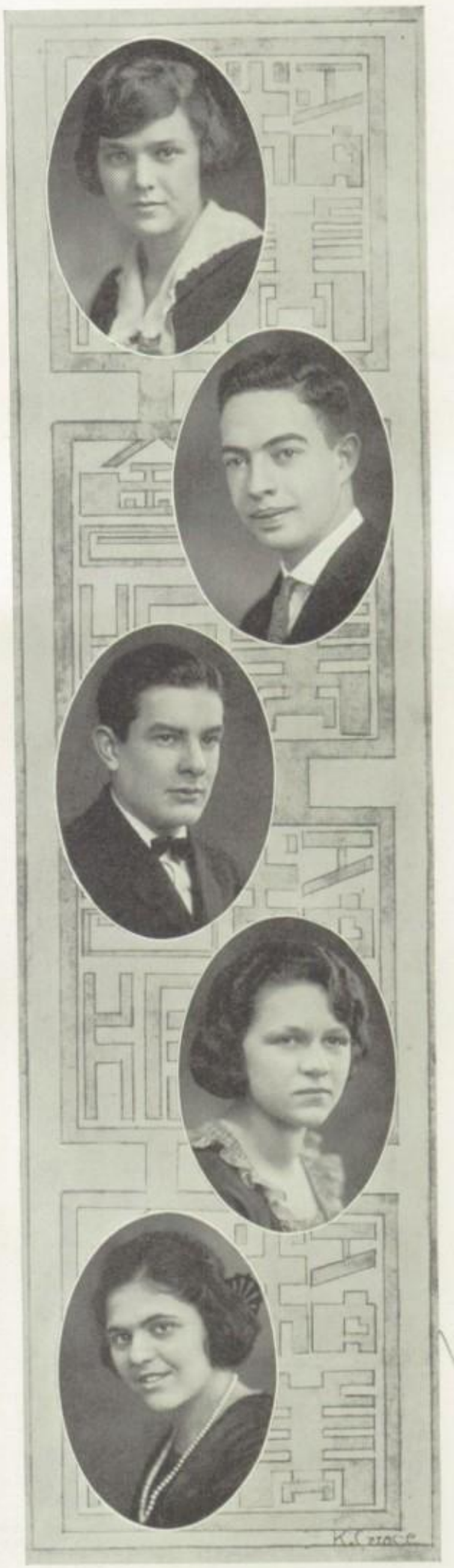

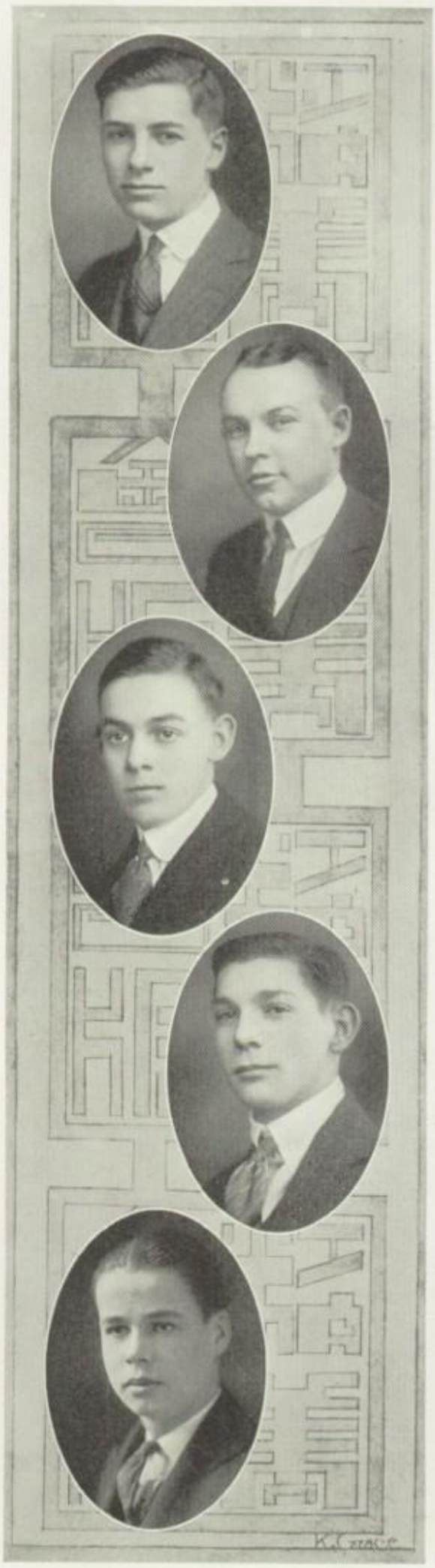

JAMES WILLIAMS

Wendell Phillips—University of Illinois
C. I. C., '18, '19, '20, '21; Fur and Feather Club, '18, '19; Class Basketball, '18, '19; Baseball, '20.

Jim is a keen sport and a good companion and friend. What he doesn't know about horses isn't worth knowing.

ALAN WILSON

Washington—Northwestern Dental College
C. I. C., '18, '19, '20, '21; Plutarch Club, '19; Band, '19, '20, '21.

Alan is rather fond of the ladies, but then—he is a dead one who isn't. Can you imagine him a dentist? We hardly can, but we're sure he'll be a good one. By the way, he sure can whistle.

HARRISON D. WILSON, JR.

Parker Practice—University of Illinois
C. I. C., '18, '19, '20, '21; Discussion Club, '19, '20, '21; Radio Club, '21; Camp Roosevelt Club, '19, '20; Commissioned Officers' Club, '21.

Harrison goes in for the things worth while. He never wastes time, and has impressed us as a fine fellow in every respect. Take our word for it, he'll make a record at Illinois that will be hard to beat.

CARL MAX WINTRICH

Willard—Business World
C. I. C., '20, '21; Fur and Feather Club, '19; Spanish Club, '18; Class Basketball, '20, '21; Track, '21; Baseball, '21; Basketball, '21.

Carl may be small and rather quiet, but he's right there when it comes to boosting Hyde Park. He has the pep and "go" of a real athlete and the brains and energy of a 100% student.

CURTIS B. WOOLFOLK

Kenwood—University of Chicago
C. I. C., '18, '19, '20, '21; Dramatic Club, '19, '20; Discussion Club, '18, '19, '21; Boxing and Wrestling Club, '18, '19, '20; Golf Team, '21; Tennis, '21; Basketball, '18, '20; Bantamweight Basketball, '20; Operetta, '20; Bazaar, '20; Sigma Epsilon, '21.

"Curtie" didn't do much the first two years, but he has come to the front quickly in the last two, and his ready wit has made him many friends. He's a good sport, and we expect to see him a golf champion some day.

Austin Basil Wyrick

Forestville—University of Illinois
C. I. C., '18, '19, '20, '21; Boxing and Wrestling Club, '21; Commissioned Officers' Club, '20, '21.

We gaze at his good-looking features with honest admiration, and envy his easy, winning way with the ladies. He has been a good student, and we wish him all kinds of luck.

Frank M. Yager

Kozminski—University of Chicago
C. I. C., '18, '19, '20, '21; Boxing and Wrestling Club, '18, '19, '20, '21; Discussion Club, '19, '20; Class Basketball, '18, '19, '20; Football, '20.

Here's a dandy fellow. You know how well he plays football and he does everything else accordingly, so it doesn't take a Math. shark to figure out that he's A1. And that ever present good nature—well, a "yea" for him. That expresses our feelings.

Theodore Zolla

Burke—University of Illinois
C. I. C., '18, '19, '20, '21; Musical Club, '19; Plutarch Club, '20, '21; Stamp and Coin Club, '20, '21; Class Basketball, '20; Lightweight Basketball, '21; Discussion Club, '20, '21.

Ted is a modest, unassuming fellow, a good student and athlete, and more popular than he knows. You may be among the last on our list, Teddy, but not least in our esteem.

Sidney Zurkov

Willard—University of Chicago

Although his name was always last, he has been among the foremost. He carries home piles of books, but you "never can tell." Anyway, he is a fellow whom everyone likes.

Catherine Harley Pierce

Fiske—Beeman College
C. I. C., '18, '19, '20, '21; Junior Girls' Society, '20; Senior Girls' Society, '21.

"Kitten," who hails from Georgia, is no exception to the well-known saying, "Everything is peaches down in Georgia." Hyde Park will miss her when she leaves.

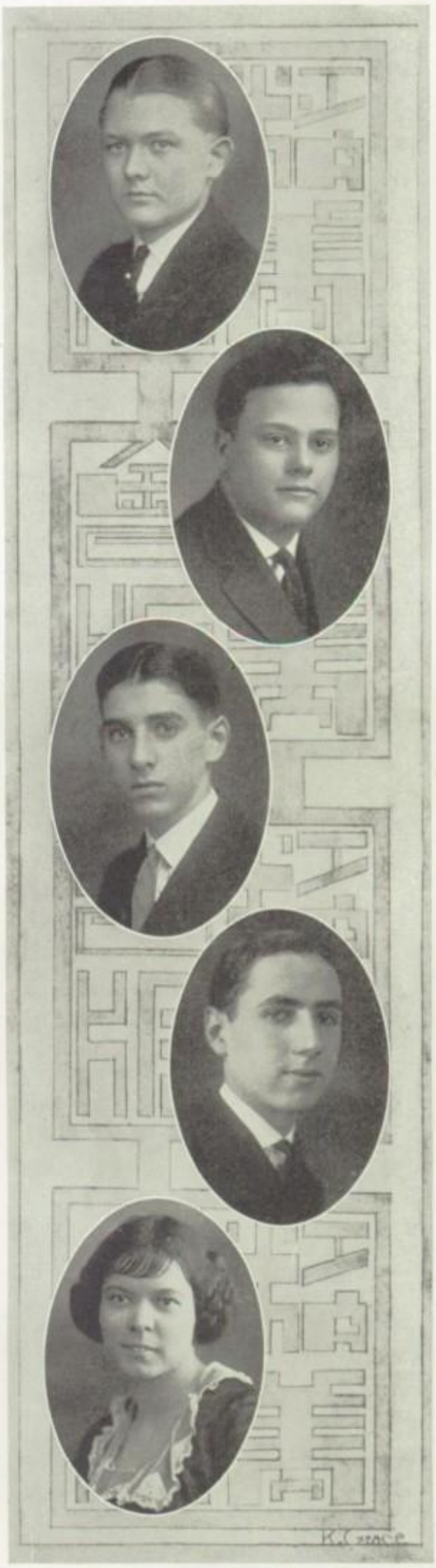

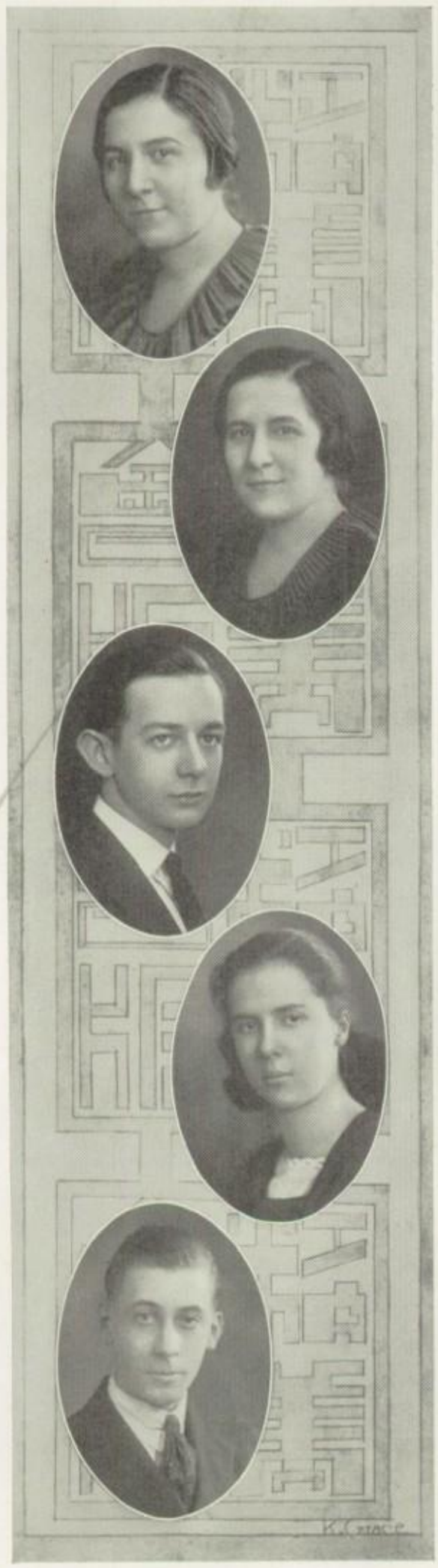

GLORY BAYNE

Walter Scott School—Business World
C. I. C. '20, '21.

The girl wearing the red sweater with black stripes is Glory. She is one of the twins, and is always helping someone.

LOIS BAYNE

Walter Scott School—Business World
C. I. C. '20; G. A. A. '20, '21.

Lois is a shy little miss, who never has much to say because she is always thinking.

WILLIAM J. BIETY

Corpus Christi School—Business World
C. I. C. '19, '20, '21; Checker Club '21;
Boxing and Wrestling Club '20, '21.

"Bill" is always welcome wherever he goes, because he will listen to hard luck stories, laugh at jokes, lend a hand, and under all conditions be a true friend.

LILLIAN BOWEN

Parkside Grammar School—Business World
C. I. C. '20; G. A. A. '20, '21.

Lillian is one of the athletes of the class. She is a jolly good friend to have.

ERNEST A. CARLSON

J. C. Ray School—
Chicago Technical College.

C. I. C.'20; Boxing and Wrestling Club '21.

We hope that Ernest will do as well as an architect as he has done at Hyde Park. He is ambitious and likeable.

ESTHER CHUKERMAN

McKinley High School.
Sophomore Girls' Society '19; Junior Girls' Society '20; Senior Girls' Society '21; Girl Reserves '20; Musical Club '20; C. I. C. '18; '20; '21.

Esther is one of Hyde Park's pianists. She has entertained us at several assemblies. Her sunny disposition and her musical ability will make her widely known.

MARY CREMER

Douglas School—Business World
C. I. C. '20, '21.

There is a little maiden
She's as sweet as she can be.
Why, don't you know this maiden?
Her initials are M. C.

CHARLES J. DUCA

James Wadsworth School—Business World
Band '19, '20; C. I. C. '19, '20, '21; Boxing and Wrestling Club '19, '20, '21; R. O. T. C. '19, '20; Camp Roosevelt '20.

"Duke" is sure to succeed in his chosen line of work, but we wonder what it will be: musician, pugilist, soldier, or business man?

IDA FOGEL

John Fiske School—Business World

With her perseverance Ida is able to surmount any difficulty.

BENNIE GORDON

John Fiske School—Business World
Band '20, '21; Orchestra '20, '21; Camp Roosevelt '20.

Bennie is the musician of his room—little and often unseen, but quite often heard. Hyde Park will lose a valuable student when he graduates.

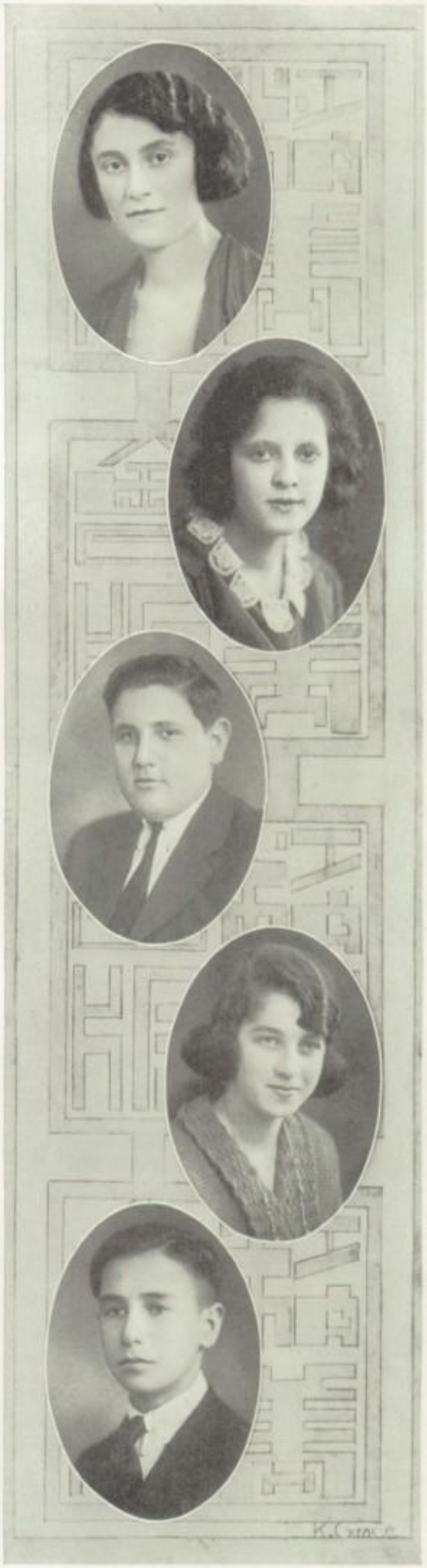

VIVIAN GRAY

Wadsworth School—Business World

Vivian is quiet, businesslike, and neat. What more could an employer desire? We foretell a bright future for her.

MARY HINES

Wadsworth School—Business World
C. I. C. '20, '21.

Mary is clever, aggressive, and witty. When she is not joking, she is generally reading an interesting book.

HILDA KAHN

John Fiske School—Business World

Hilda always looks upon the humorous side of thinks. We hope that she may always have her sunny disposition.

RUTH KLINCKMANN

Douglas School
C. I. C. '20, '21.

Ruth is unassuming and pleasant. She is sure to make friends.

RUTH EDITH KRAPF

Bowen High School—Business World
C. I. C. '19, '20, '21.

"Blondy" came to us from Bowen. In a very short time she has become popular, and a loyal Hyde Parker.

LAURA ROSE KRUTSKOFF

Kozminski School—Business World
C. I. C. '20.

Laura is a modest girl with laughing blue eyes. Her hair curls up around her forehead. When she is good she is very, very good—you know the rest.

MARY MOSKOVITZ

John Fiske School—Business World

Mary always puts her best foot forward. She will never be without something to do, because she is reliable and punctual.

MYRTLE WHEELER

Forestville, Illinois—Business College
C. I. C. '20, '21; G. A. A. '20, '21.

Myrtle always pleases everyone, which is a mighty difficult, but worth while, thing to do.

REBECCA FLACK

John Fiske School—Business World

Here's a true friend, generous and loyal. She is studious and sure to capture high marks.

MORRIS M. LIPSKY

Wadsworth School—Business World
C. I. C. '20, '21; Boxing and Wrestling Club '20, '21.

Does anyone need a bookkeeper? Morris needs work to keep him out of mischief. When he is not busy with his hands he is likely to find rules and regulations irksome.

OLGA AMELIA SCLIEHTER

Wheaton, Illinois—Business World
C. I. C. '20, '21.

Olga is studious as well as witty. She is neat in appearance and work. We predict a successful future for her.

SENIOR CELEBRETIES

Bill Murray

Ralph Rice

Marian Smith

Mel Anderson

Libby Wells

Orma Gibson

Margo, Willie, and Chrissie.

Peg Kelly

Rachel & Mary

Warren Buyer

Freddy Kruse

KAY Kahn

HELEN RothRock

Bobbie Sprouse

Billie & Curt

FEBRUARY
SONNIORS

OFFICERS OF THE FEBRUARY CLASS—

THOMAS R. MULROY.....President
DOROTHY KAYE.....Vice-President
CONSTANCE HARLEY.....Secretary
WILLIAM STEPHENSON.....Treasurer

THE CLASS OF FEBRUARY, 1922—

February 1, 1922, will see us no longer esteemed Seniors, but proud Alumni. While we were in grammar school, our dream was to be a member of Hyde Park; while we were humiliated freshmen our desire was to become Sophomores so that we might seek revenge; while Sophomores our hope was to become Juniors and to assume their characteristic nonchalant attitude; while Juniors we sought to acquire the self-important air of the Senior; and now at the pinnacle of our desire we are still striving for the greatest of all, Alumni!

Nor has our school career been made up of dreaming of our ambitions. Although many of us had waked up to our opportunities in our first two years, by our Junior year we were all on our toes seeking a chance to help Hyde Park either athletically, socially, or scholastically.

Our Junior year was one of pleasant memories. Several wide-awake members of the class organized the Juniors for the first time since 1916. Officers were elected, and, at the first meeting of the class, at which six hundred were present, we decided to give a Junior Prom in honor of the graduating class. The Prom, which was held at the Kenwood Club, was a wonderful success, and it is hoped it will become a traditional affair.

We have attended Hyde Park during a transition period. First, we saw the forming of the honor club, Sigma Epsilon, which now everyone strives to make; second was the instituting of student government. At first there was some doubt as to whether it would be a success, but experience has proved it successful.

Members of our class were active in bringing about those two institutions and making them successful, and with a true heart we can say that the Class of 1922 did their best for Hyde Park!

—THOMAS R. MULROY, *President*

JOSEPH AARON

Shakespeare—University of Chicago
French Club, '21; Debating Club, '21; C. I. C., '18, '19, '20, '21.

Joe heeds the class alphabetically and scholastically. Although he is very modest, his business ability has been discovered.

FRANCIS ABERNATHY

Ray
Spanish Club, '19; C. I. C., '20, '21; Discussion Club, '20; Chess and Checker Club, '21.

His chief worry is that his voice has not grown as fast as he has. It's all right, "Abby," "For with all your faults we love you still."

FLORENCE R. ANDERSON

Kozminski—Northwestern University
Sophomore Girls' Society, '19, '20; Junior Girls' Society, '20, '21; Senio Gi ls' Society, '21; C. I. C., '18, '19, '20, '21.

Eternal summer dwells in "Flip." She is an admirer of the rhyme:

"Since every cloud, they say, is silvery lined,
There is no use, you see, to worry and pine."

MERCEDES ANDERSON

Forestville—Oberlin
Sophomore Girls' Society, '18; Junior Girls' Society, '19; Spanish Club, '17, '18, '19; C. I. C., '17, '18, '19.

Mercedes has come back to us after an absence of a year. She is another three and a half year graduate. Her interests are varied, as her pedigree certifies.

L. RUTH ANGELL

Park Manor—University of Illinois
Sophomore Girls' Society, '19, '20; Junior Girls' Society, '20; Senior Girls' Society, '21; Spanish Club, '19, '20; C. I. C., '19, '20, '21.

Here we have a very industrious girl. "Ruthie" makes her hats, dresses, and everything. Lucky is the man—you know.

Dorothy Angus

Morris, Illinois
Sophomore Girls' Society, '19, '20; Junior Girls' Society, '20; Senior Girls' Society, '21; Spanish Club, '19, '20; C. I. C., '19, '20, '21.

"Dot" is another domestic star; dressmaker, designer, and milliner all in one. She has a remarkable memory, and one of these days we hope to hear of her lectures on how to remember school friends.

Florence Dolores Ascher

John Farren—University of Illinois
Sophomore Girls' Society, '17 Spanish Club, '17, '18, '19, '20; C. I. C., '17, '18, '19, '20; Choral Society, '19, '20; Junior Girls' Society, '20; Senior Girls' Society, '20, '21; Titian Tribe, '20, '21.

Florence, otherwise known as "Flo," is one of the jolliest, peppiest girls Hyde Park has ever known. Her perpetual smile and good humor are the joy of many.

Robert V. Atwood

Wadsworth—University of Chicago
C. I. C., '18, '20; Discussion Club, '18, '19; Boxing and Wrestling Club, '19; Chairman, Musical Club, '19.

We all wish we could always look as neat and correct as Bob does. Not that we think we aren't pretty, y' understand, but we admire him immensely.

Sarah Eleanore Ayer

Sexton—University of Wisconsin
C. I. C., '18, '19, '20; Art Club, '19.

Eleanore's characteristics spell "friendship." Though she has not been in club activities, she has been a loyal member of the student body as a whole.

Lucy Ernestine Baker

Kozminski
Junior Girls' Society, Treasurer, '20; Senior Girls' Society, '21; C. I. C., '18, '19, '20; Girl Reserves, '20, '21; Sigma Epsilon, '19, '20.

Lucy is our little girl from South America. We are proud of her record and the long list of friends that she made here.

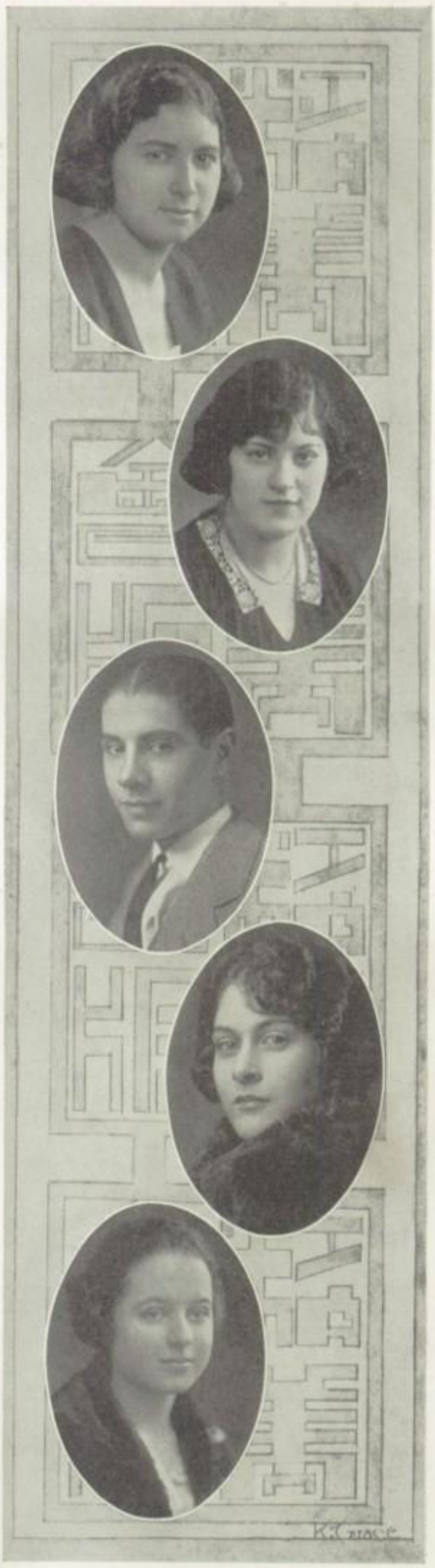

FRANCES BARRETT

Fiske
Freshman Girls' Society, '18; Sophomore Girls' Society, '19; Junior Girls' Society, '20; Senior Girls' Society, '21; C. I. C., '18, '19, '20, '21; Fur and Feather Club, '21.

Frances is pretty, dainty, and refined. She frequently becomes a frolicking, mischievous little butterfly.

HELEN BASKIND

Willard—University of Chicago
Sophomore Girls' Society, '19; Junior Girls' Society, '20; Senior Girls' Society, '21; C. I. C., '19, '20, '21; French Club, '20, '21; Garden Club, '19.

"To know her is to love her" may truly be said of Helen whose jolly nature and ideal personality have made her very popular at Hyde Park.

CHARLES BATES

Kozminski—University of Chicago
C. I. C., '18, '19, '20, '21; History Club, '19; Fur and Feather Club, '18; Operetta Staff, '19, '20.

"Chuck" is a fellow that everybody likes to know and associate with. He's modest and quiet, but very popular.

SYDNEY L. BAUMAN

Shakespeare—University of Washington
C. I. C., '18, '19, '21; Boxing and Wrestling Club, '19, '20, '21; Plutarch Club, '19; Track, '21.

Syd is a tall handsome fellow who has been likened to a bean pole. We have never seen a bean pole with such an engaging smile, sincere character, and scholastic ability.

L. EMMET BEAUCHAMP

Englewood—Princeton
Glee Club, '20, '21; Orchestra, '20, '21; Operetta, '21; Weekly Staff, '21; Track, '21; C. I. C., '21.

Couldn't L. Emmet easily pass as a dignified, wealthy banker or broker? Like most dignified men, he knows how to "willingly while the worthless time away with wasted thoughts."

THELMA BEHNKE

Bryn Mawr—University of Wisconsin
Sophomore Girls' Society, '19; Junior Girls' Society, '20; Senior Girls' Society, '21; C. I. C., '18, '19; French Club, '20, '21.

Thelma is leaving us. We can't bear to think of being without that ready smile and helping hand. We have one consolation, and that is that Thelma will never forget us.

SHEPARD A. BENSON

Carter Practice—University of Indiana
C. I. C., '17, '18, '19, '20, '21; Boxing and Wrestling Club, '18, '19, '20; Chess and Checker Club, '19.

He is an interesting companion. He may be quiet, but he is always there and there to the last. More of us ought to know Benson.

ARLINE BEVINS

Kozminski—University of Illinois
Freshman Girls' Society, '18; Sophomore Girls' Society, '19; Junior Girls' Society, '20; Senior Girls' Society, '21; Plutarch Club, '20; C. I. C., '19, '20.

"Good things come in small packages." This saying is true of Arline. Don't you ove to hear her queer little laugh?

RAYMOND BORLING

Cornell—Harvard
Plutarch Club, '19; Junior Euclidean, '19, '20; Boxing and Wrestling Club, '20; C. I. C., '18, '19, '20, '21, President, '20.

A fellow of sterling qualities and a hard worker. He has made innumerable friends and leaves an enviable record as a leader and a friend.

GRACE BOWEN

Bryn Mawr—University of Chicago
Junior Girls' Society, '20; Senior Girls' Society, '21; Dramatic Club, '19; French Club, '19, '20; Girls' Glee Club, '20, '21; Operetta, '21; C. I. C., '19, '20.

What is the real meaning of extreme happiness? Just ask Grace, for she is always willing to give the definition.

IRMA MAXINE BREGSTONE

McKinley High School
University of Illinois
Junior Girls' Society, '20; Senior Girls' Society, '21; G. A. A., '19, '20, '21; Debating Club, '20, '21; Junior Euclidean, '19; Swimming Team, '19, '20, '21.

Did you ever see Irma do the breast stroke? She has won many medals with this marvelous feat. Out of the water she's a regular little duck, too.

MARY BURKE

Wadsworth—Business College
Sophomore Girls' Society, '19; Junior Girls' Society, '20; Senior Girls' Society, '21; Girl Reserves, '20, '21; G. A. A., '19, '20, '21; Captain Basketball, '19; Basketball, '19.

Dorothy is a diligent little miss who will some day startle the business world. She is also an athlete and a stanch supporter of Hyde Park.

DOROTHY M. BROWN

Parkside
Senior Girls' Society, '21; C. I. C., '21.

"Dot" is quiet, but, nevertheless, always "on the job." She is energetic and persevering.

LUCY BROSIUS

Ray—Chevy Chase
Sophomore Girls' Society, '19; Junior Girls' Society, '20; Senior Girls' Society, '21; French Club, '20.

Lucy has a contagious laugh—which fails to amuse the faculty. She is a faithful student. Lucky is the individual who may call Lucy "friend."

DOROTHY DE AYRE BUTLER

Parkside—University of Chicago
Sophomore Girls' Society, '19; Junior Girls' Society, '20; Senior Girls' Society, '21; Girl Reserves, '20; C. I. C., '19, '20, '21.

We always wonder what Dorothy is thinking about; she has a mysterious air which is indescribable. She is a model student, classmate, and friend.

AMY BYRNE

Wadsworth—University of Chicago
Sophomore Girls' Society, '19; Junior Girls' Society, '20; Senior Girls' Society, '21; Girl Reserves, '20, '21; C. I. C., '20; G. A. A., '19, '20, '21; Captain Basketball, '19; Basketball, '19, '20.

Amy is following in the successful footsteps of her sister. My, how she can shoot baskets! She is chuck full of grit.

JULIUS F. CANN

Willard—University of Chicago
C. I. C., '19, '20, '21; Boxing and Wrestling Club, '20; Freshman Boys' Club, '19; Sophomore Boys' Club, '20; Spanish Club, '20, '21.

"Jule" is an industrious "jewel" with a smile for everybody. He is well liked by his classmates.

ANGELA CARR

Kozminski—University of Chicago
Junior Girls' Society, '20; Senior Girls' Society, '21; Girls' Glee Club, '20, '21; Operetta, '20; C. I. C., '19, '20, '21; Swimming Team, '17; Basketball, '17.

"Ang" must have decided that Hyde Park was a pretty fine place. She left right in the middle of her course for Florida, but dashed back here for graduation. That's the right spirit, "Ang."

VERA CARR

Morgan Park High School
Junior Girls' Society, '20; Senior Girls' Society, '21; Girl Reserves, '20, '21; G. A. A., '20, '21; Swimming Team, '20, '21; Basket Ball Team, '20; Captain Ball Team, '21; C. I. C., '20, '21.

"She's full of life,
She's full of fun.
There can't be many
(We doubt if there are any)
Can beat this one."

DUDLEY CASTLE

Shakespeare—University of Wisconsin
C. I. C., '18, '19, '20, '21; Boxing and Wrestling Club, '20.

Dudley Castle is no "dud" (speaking "militarily") when it comes to qualities and capabilities, even if his nickname is "Dud."

RUTH HELEN CHAPMAN

White Hall High School
Junior Girls' Society, '20; Senior Girls' Society, '21; Girl Reserves, '20, '21; C. I. C., '19, '20, '21; Garden Club, '20; French Club, '21.

Sometimes Ruth looks like a moving van. She is seldom without a book of some sort. How does it feel to be studious, Ruth?

HOWARD CLARY

McKinley High, St. Louis, Mo.

You know who he is—that promising young student with the rich bass voice. Some day he will take the chair of physics at Hyde Park.

HAROLD CLEGG

McCosh—University of Illinois
Lightweight Football, '19; Heavyweight Football, '20, '21; Boxing and Wrestling Club, '19, '20, '21; C. I. C., '18, '19, '20, '21; Athletic Board of Control, '19, '20, '21; Discussion Club, '18, '19; Class Basketball, '18.

Clegg is one of our real fellows, a football man of repute, a hard working student, quiet, unpretentious, and always on the job.

CHARLES COLE

Kozminski—Yale
Class Basketball, '20; Baseball, '21; C.I.C., '18, '19; Discussion Club, '18, '19; Boxing and Wrestling Club, '20, '21; Freshman Boys' Club, '18.

O, you tall handsome "Char-ruls!" Can you blame the girls when they glance at those flashing eyes and that winning smile.

ADELE COLLINS

McCosh—Normal
C. I. C.

Quality, not quantity, is Adele. McCosh, b'gosh, was mighty good to part with such a valuable treasure. We more than appreciate all they did for us.

ROBERT B. COOK

A. O. Sexton—University of Wisconsin
Spanish Club, '17, '18; Forge and Foundry Club, '18; Discussion Club, '17, '18; Boxing and Wrestling Club, '17, '18, '19, '20.

"Bob" is a versatile young fellow of many abilities. He did his "bit" for Uncle Sam at Camp Grant.

CAROLYN L. DANIELS

Forrestville—University of Chicago
Junior Girls' Society, '20; Plutarch Club, '20; C. I. C., '17, '18, '19, '20.

Here Carolyn graces the page. Her personality is as delightful as her appearance. If Carolyn were a boy, we would not be censured in saying, "Seven for Daniels!"

GORDON E. DANNER

LaFayette High, Buffalo
University of Syracuse
Track '21

He was not with us long, but while here he did his best to uphold Hyde Park's athletic standard.

FRED C. DOBSON

Kozminski—Cornell
Spanish Club, '18, '19, '20; Boxing and Wrestling Club, '19, '20, '21; Freshman Boys' Club, '18; Soccer, '21.

Here we have Fred, chemistry and geometry "shark." He says that the automobile industry has attracted him. If he pursues this as he does chemistry, we'll see him the head of an automobile concern yet.

BERNICE M. DUNNE

Corpus Christi—Normal
Junior Girls' Society, '20; Senior Girls' Society, '21; G. A. A., '18, '19; C. I. C., '19, '20, '21.

"Bee" is sincere, good-natured, and ready to help. These qualities have won her the lasting friendship of her fellow-pupils.

GEORGENE EASTLAND

Corpus Christi—University of Chicago
Junior Girls' Society, '20; Senior Girls' Society, '21; C. I. C., '20; French Club, '21.

"She is neat, she is sweet,
From her bonnet to her feet."

Georgene has agreeable ways and considerate manners.

OLIVE MONICA EAVES

Forestville—University of Chicago
Sophomore Girls' Society, '19; Junior Girls' Society, '20; Choral Society, '20 '21; C. I. C., '19, '20, '21; Operetta, '20, '21.

A song has been written especially for Olive, entitled "Who Knocked the 'L' Off of 'Leaves'?" She, herself, has knocked a half year from her high school course.

ETHEL M. EGAN

Kozminski—University of Chicago
C. I. C., '18, '19, '20, '21; Sophomore Girls' Society, '18, '19; Junior Girls' Society, '19, '20; Senior Girls' Society, '21, '20.

Usually Ethel is very quiet, but when she happens to feel in the right mood, she is the life of a party. We wish you could see Ethel dance!

ETHEL L. EMAHISER

V. J. High School, Valley Jct., Ia.
Business World
Junior Girls' Society, '20, '21; Girl Reserves, '20; Plutarch Club, '20.

"Cheer, and plenty of it" is Ethel's motto. Many a blue day has been brightened by a word from her.

ARTHUR M. EPSTEIN

Kozminski—University of Illinois
Spanish Club, '18, '19, '20; C. I. C., '18, '19, '20, '21; Boxing and Wrestling Club, '20, '21.

We used to think he had his hair marcelled, but now we find, like Arthur himself, the marcel is genuine.

Eva June Evans

Sexton—University of Wisconsin
Sophomore Girls' Society, '19, '20; Junior Girls' Society, '20; French Club, '19, '20; C. I. C., '19, '20, '21.

"Little Eva" would jump right out of this page if she could. She is Hyde Park's live wire and fun-maker.

Mabel Frances Evans

Kozminski—University of Chicago
sophomore Girls' Society, '19; Junior Girls' Society, '20; Senior Girls' Society, '21; G. A. A., '19, '20, '21; C. I. C., '18, '19, '20, '21.

An athlete; a swimmer; a jolly, frolicsome girl; a jewel in all respects is Mabel.

Winifred Ferry

Wadsworth—Northwestern
Sophomore Girls' Society, '19; Junior Girls' Society, '20; Senior Girls' Society, '21; Dramatic Club, '19, '20, '21; C. I. C., '18, '19, '20.

"Winnie" is the best chum one could ask for. She is a most sympathetic and sensible pal. Don't let "Winnie" hear you praise her picture, for she is shy.

Charles Finkelstein

Fiske—University of Illinois
Orchestra, '19, '20, '21; Band, '19, '20, 21; C. I. C., '19, '20, '21.

"Fink" is a studious chap who has made his course in three and a half years, and who has won fame in both orchestra and band.

Lewis Fisch

Herzl—University of Illinois
Boxing and Wrestling Club, '19, '20; Freshman Boys' Club, '18; Sophomore Boys' Club, '19; C. I. C., '18, '19, '20, '21; Fur and Feather Club, '19; Spanish Club, '21.

Lou will always be remembered as a true friend and a real pal. He livens up the classes he attends and cheers us with his melodious music.

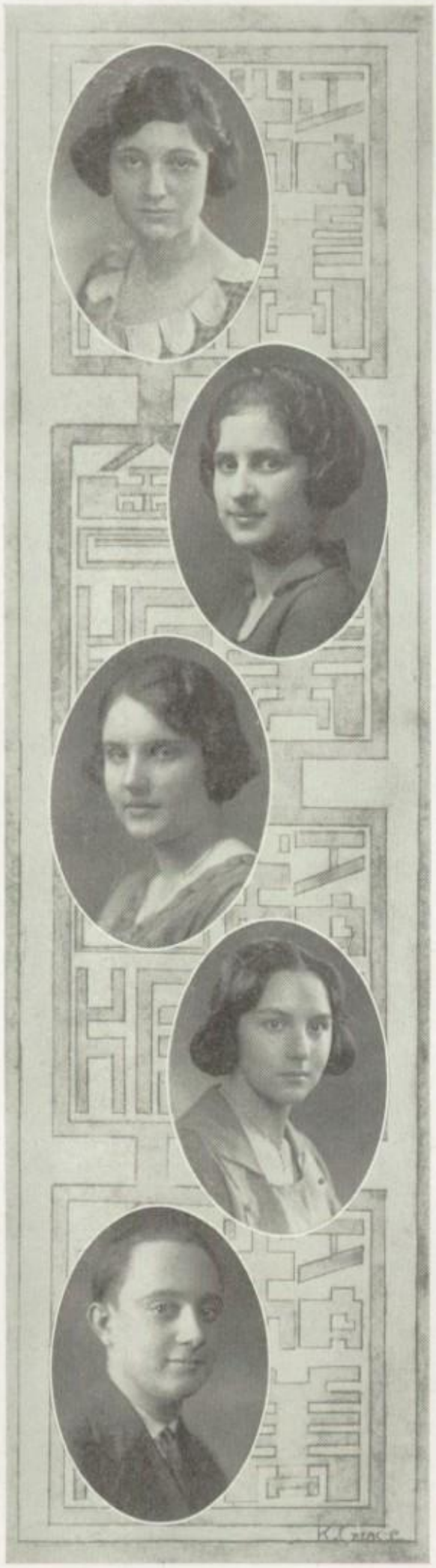

EDITH A. FLETCHER

Martindale Normal, Detroit, Michigan
University of Wisconsin
Senior Girls' Society, '21; Debating Club, '19, '20, '21; G. A. A., '19, '20, '21; C. I. C., '19, '20, '21; Annual Staff, '21; Sigma Epsilon, '19, '20, '21.

Edith, a member of Sigma Epsilon since the founding of the club, Chicago's physically perfect high school girl, is the best friend one could ever hope to have.

HELEN L. FOSS

Kozminski—Dennison
Sophomore Girls' Society, '18, '19; Junior Girls' Society, '19, '20; Senior Girls' Society, '21; Girl Reserves, '20, '21; Plutarch Club, '20; C. I. C., '17, '18, '19, '20, '21; French Club, '17, '18.

What's the matter with Helen? She's all right! We love her just as she is and ask for no improvements.

DOROTHY FOX

Welcome School, Minn.
University of Chicago
Sophomore Girls' Society, '19; Junior Girls' Society, '20; Senior Girls' Society, '21; C. I. C., '18, '19, '20, '21; Sigma Epsilon, '20, '21; Travel Club, Vice-President, '20.

"Out where the smile dwells a little longer,
Where the friendship's grasp is a trifle stronger,
That's where the West begins."

This daughter of the West is true to her heritage.

MARY FOX

Kozminski
Junior Girls' Society, '20; C. I. C., '18, '19, '20, '21; Girl Reserves, '20 '21; Basketball, '20; Garden Club, '20.

Mary can find something pleasant in the most disagreeable situation. She is a reliable worker and a valuable member of society.

BERTRAM FRIEDMAN

Edmund Burke—University of Chicago
C. I. C., '19, '20, '21, '22; Garden Club, '20; Fur and Feather Club, '19, '20; Boxing and Wrestling Club, '20, '21; French Club, '20, '21; Stamp and Coin Club, '20, '21; Travel Club, '20, '21; Discussion Club, '19, '20, '21.

"Football tickets, get them while they last." We have all heard this war cry and as a result our money has quickly disappeared. Hyde Park loses its best salesman and supporter when Bert graduates.

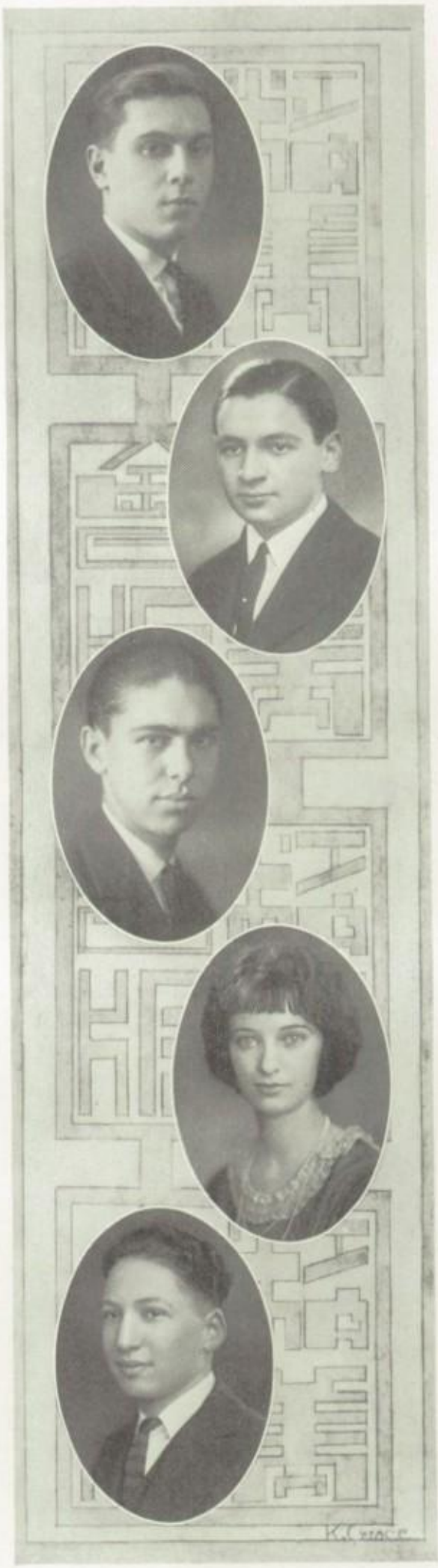

William Friesleben

Kenwood—University of Illinois
Spanish Club, '19, '20; Boxing and Wrestling Club, '18, '19; Chess and Checker Club, '20, '21; Stamp and Coin Club, '20, '21; C. I. C., '20, '21.

An earnest, sincere chap who does his work in minute detail and completely.

Berthus Gans

Edmund Burke—Armour
Discussion Club, '20; Glee Club, '18, '19, '20; Choral Society, '18, '19, '20; Tennis Team, '20, '21; City Tennis Champion, '20; Operetta, '18, '09, '20; Chess and Checker Club, '19; Spanish Club, '19; Musical Club, '19, '20; Boxing and Wrestling Club, '20.

Berthus is a jovial fellow. He wears "beautiful" goggles, sings well, and can make a piano vibrate. He is surely remarkable and versatile.

Irving Geffen

Edmund Burke—University of Illinois
C. I. C., '19, '20, '21; Spanish Club, '19, '20; Boxing and Wrestling Club, '20; Travel Club, '21.

Geffen is one of Hyde Park's good dressers and classy fellows. He is brimming with life and good nature, and, like Marion Harland, is always willing to lend a "helping hand."

Helen Beverly Gerbich

Forest Park, Springfield, Mass.
Northwestern
Senior Girls' Society, '21; Sigma Epsilon, '20, '21; C. I. C., '20, '21; Plutarch Club, '21; Choral Society, '21.

Helen has only been with us from her junior year, but she entered school activities with vim and has made hosts of friends. She has a splendid record in scholarship, too.

Joseph L. Gidwitz

University High—University of Chicago
Stamp and Coin Club, '21.

Joe knew it is an honor to graduate from Hyde Park so he came here for his senior year. He is a polished gentleman, but then all Southerners are.

SIDNEY GINSBERG

Willard—University of Illinois
C. I. C., '18, '19, '20, '21; Spanish Club, '19; Boxing and Wrestling Club, '20; Discussion Club, '18, '19.

Sid is as lively and progressive as he is short. He is an interesting classmate and a real friend.

ELSIE E. GLICK

Burke—University of Chicago
Junior Girls' Society, '20; Senior Girls' Society, '21; G. A. A., '20, '21; Debating Club, '19, '20, '21; C. I. C., '19, '20, '21.

Elsie is our wizard and whizz in English and ice skating. It's impossible to tell whether she will be a Mary Roberts or a Charlotte. She is not the person to let her talents go to naught.

BERNADINE M. GOEBEL

Willard—University of Chicago
Sophomore Girls' Society, '19; Junior Girls' Society, '20; Senior Girls' Society, '21; C. I. C., '18, '19, '20, '21; French Club, '20, '21; Art Club, '20, '21; Plutarch Club, '20; Garden Club, '20; Girls' Glee Club, '19.

Bernadine is reserved and lovable. At times she is demonstrative and enthusiastic.

MADELEINE R. GOLDBERGER

Sexton—University of Chicago
Sophomore Girls' Society, '19; Junior Girls' Society, '20; Senior Girls' Society, '21; Garden Club, '19; Fur and Feather Club, '20; C. I. C., '19, '20, '21.

Madeleine has a power of gladdening all who are within her reach. Her cheery presence will be missed.

STELLA GOODMAN

Felsenthal—University of Illinois
Sophomore Girls' Society, '19; Junior Girls' Society, '20; Senior Girls' Society, '21; Spanish Club, '20, '21; Girl Reserves, '20, '21; Sigma Epsilon, '21; C. I. C., '20, '21; Plutarch Club, '21; G. A. A., '21.

Yes, Stella is making her four-year course in three and a half years; it is plain that not only her eyes are bright. Anyone who does not know Stella had better "rush an order," for she's entirely too good to miss.

T. Leonard Goodman

Willard
Boxing and Wrestling Club, '20; C. I. C., '20, '21.

He is a true and loyal Hyde Parker who strives to raise the standard of his school. He is going through in three and a half years.

Gertrude L. Goodrich

Public School No. 54, New York
University of Wisconsin
Spanish Club, '19; Debating Club, '19, '20, '21; G. A. A., '19, '20, '21; C. I. C., '20, '21; Senior Girls' Society, '21.

"G" is for "girls," and girls are *good*. "G" is for "Gertrude," and Gertrude is *good*. Don't think for a minute that Gertrude is too good.

Katherine Grace

Corpus Christi—Art Institute
Junior Girls' Society, '20; Senior Girls' Society, '21; C. I. C., '20j, '21; French Club, '20, '21; Art Club, '20; Sigma Epsilon, '19, '20, '21.

You see before you a faithful Hyde Parker and one who is destined to become noted in the field of art. Her excellent work in our school is to be lauded.

Henrietta Graham

Fiske—University of Illinois
Sophomore Girls' Society, '18; Junior Girls' Society, '19; Senior Girls' Society, '20; French Club, '19, '20; Spanish Club, '20.

Although Henrietta appears quiet, at times she breaks forth. She is a good sport and is admired by her friends.

Rena Gray

Kozminski—University of Chicago
Sophomore Girls' Society, '18; Junior Girls' Society, '19; Senior Girls' Society, '20; C. I. C., '18, '19, '20, '21; French Club, '20, '21; Girl Reserves, '21; Sigma Epsilon, '19, '20, '21.

Here's a little Sigma Epsiloner with a wonderful record. Rena has not only been a scholar but a club enthusiast, too.

EDWIN GUTHMAN

Edmund Burke—University of Chicago
C. I. C., '18, '19, '20, '21; Boxing and Wrestling Club, '20, '21.

Edwin has shown himself to be modest and inconspicuous. Those who know him assert that a better friend or more likeable chap is hard to find.

BERNICE CLAIRE GUTHRIE

Kozminski—University of Illinois
Sophomore Girls' Society, '19; Junior Girls' Society, '20; Senior Girls' Society, '21; Stone Age Club, '19; C. I. C., '18, '19, '20, '21.

"For she's just the quiet kind
Whose natures never vary;
Like streams that keep a summer mind
Snow-hid in January."

WILLIAM HALL

Iowa City High—Dartmouth
Discussion Club, '18, '19, '20, '21; Boxing and Wrestling Club, '19, '20; Operetta, '21; Musical Club, '21; Plutarch Club, '19, '20; Freshman Boys' Club, '18.

He is a placid, easy going fellow whom you would make a friend of and like instinctively. He is an expert on the piano, an accomplished musician.

DENYS L. HALL

University of Chicago
C. I. C., '20, '21; Plutarch Club, '20, '21; Boxing and Wrestling Club, '20, '21.

Here is a man of whom Hyde Park should be most proud. After being in Hyde Park a few semesters he joined the army and was in the Champaign, Verdun, Meuse, St. Mihiel, and Argonne offensives. Now he is completing his interrupted course!

RUTH HAMMITT

Fiske—University of Chicago
Freshman Girls' Society, '18; Sophomore Girls' Society, '19; Junior Girls' Society, '20; Senior Girls' Society, '21; Art Club, '19; C. I. C., '18, '19, '20.

Who is this? None other than blond Ruth with her catching smile. She is one of Hyde Park's worthy daughters.

Rose Margaret Hanna

Bowen High School
C. I. C.

"Rosie" has a way of smoothing down the rough places and making everyone she meets a trifle happier. She will someday be a successful business woman.

Constance Harley

Scott—University of Michigan
Sophomore Girls' Society, '19; Junior Girls' Society, '19; C. I. C., '18, '19, '20, '21; Art Club, '19; G. A. A., '18; Plutarch Club, '20; Secretary '22 Class.

"Connie" is going to Michigan. We wonder why she is going so far away from her many friends at Hyde Park.

Gunther Harms

S. K. Haight—University of Illinois

Who is that good looking fellow in the second row? We cannot gain his confidence often, but when we do, it is certainly worth while.

Alice Harper

Forrestville—University of Wisconsin
Freshman Girls' Society, '18; Sophomore Girls' Society, '19; Junior Girls' Society, '20; Senior Girls' Society, '21; French Club, '19; Spanish Club, '19, '20; Art Club, '19, '20; C. I. C., '18, '19, '20, '21.

"Allie" should have been born Douglasa Fairbanksa, for she has a smile which is ever-present. Anyone who has seen "Allie" serious ought to report the astounding news at once.

Marjorie H. Hedstrand

Paxton High School—Normal
Junior Girls' Society, '20, '21; C. I. C., '19, '20, '21.

If all the little dispositions were put in a row, we'd certainly pick Marjorie's. Her demure and unassuming manner contribute to make her personality a charming one.

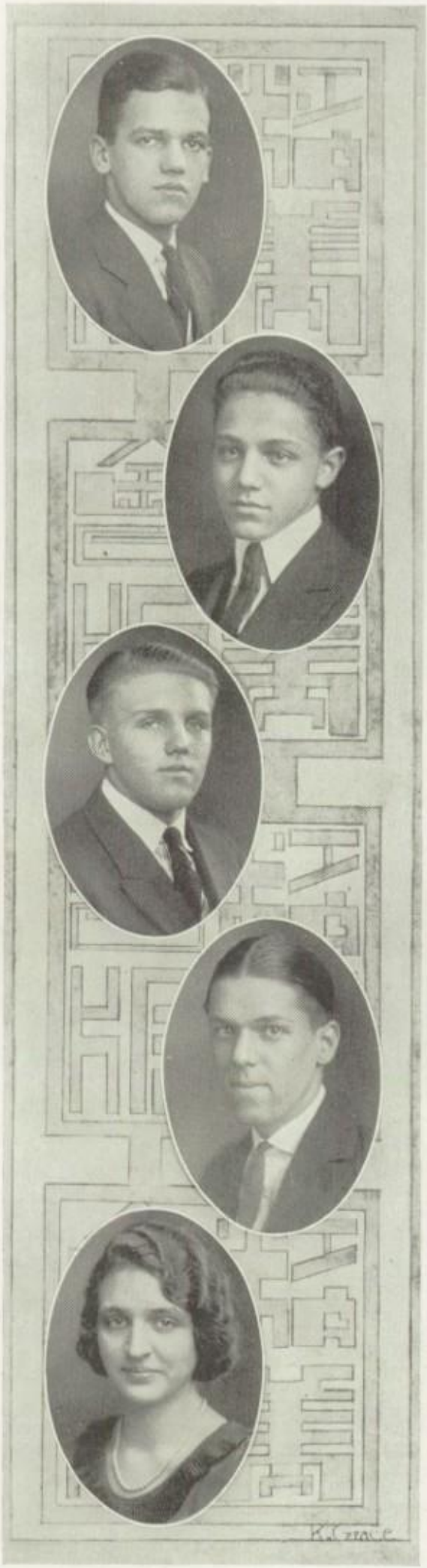

FRED HIBBARD

Fiske—University of Chicago
C. I. C., '18, '19, '20, '21; Discussion Club, '18, '19; Boxing and Wrestling Club, '19, '20.

He is a loyal supporter of the teams, a valuable friend, and a conscientious student. These three qualities are most valued by Hyde Parkers.

J. ARTHUR HIRSCH

A. O. Sexton—University of Chicago
C. I. C., '18, '19, '20; Vice-President, '21; French Club, '20, '21; Dramatic Club, '20, '21; Debating Club, '20, '21; Tennis, '20, '21; H. S. Press Association, '20, '21; Weekly, '20, '21, Business Mgr., '21; Annual, '21; Press Club, '21; Sigma Epsilon, '21.

He is a live, wide-awake fellow whose managing hand has put many an organization on its feet. Witness his list of activities.

FRED J. HOBSCHEID

A. O. Sexton—University of Illinois
Heavyweight Football, '19, '20, '21; Junior Track, '20; Boxing and Wrestling Club, '19, '20, '21; C. I. C., '19, '20, '21; Heavyweight Basketball, '20; Discussion Club, '20; Athletic Board of Control, '19, '20, '21; Senior Track, '20.

Interesting is the appearance of "Hobby's" huge frame moving majestically up the corridor, making his way as a mighty liner steaming up the bay. He is one of our football heroes and a real fellow.

NORMAN HORTON

Fiske—University of Illinois
Lightweight Football, '19; Baseball, '20, '21; Class Basketball, '18; Boxing and Wrestling Club, '18, '19, '20.

He is one of our athletes, the kind that Hyde Park needs. He was always actively and effectively there, when it was a question of giving the team the best he had.

LUCILLE HUTTNER

Felsenthal—University of Chicago
Sophomore Girls' Society, '19; Junior Girls' Society, '20; Senior Girls' Society, '21; Girls Reserves, '19, '20, '21; Plutarch Club, '20, '21; French Club, '19; C. I. C., '19, '20, '21.

Lucille, with her dignity, has won the respect and friendship of her associates. She has abilities as a student and as a leader.

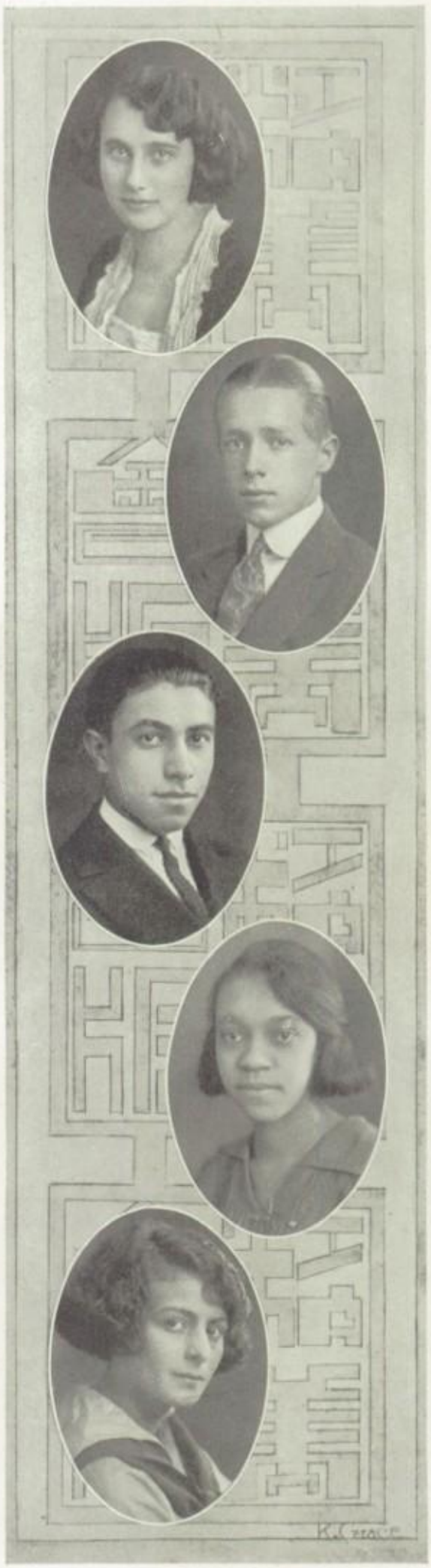

Mildred Dorothy Irwin

Wadsworth—University of Wisconsin
Junior Girls' Society, '20; Senior Girls' Society, '21; French Club, '20, '21; C. I. C., '18, '19, '20, '21.

This fair, smiling maiden has faithfully gone about her work. Her pleasant attitude and love of a good time have brought her many "friends-to-the-end" friends.

Herbert Johnson

Bowen High School—Armour
Band, '20, '21; Orchestra, '20, '21; Glee Club, '20, '21; Plutarch Club, '21; C. I. C., '20, '21; Boxing and Wrestling Club, '21.

Although we haven't known Herb very long, we know that he is jolly and full of fun. Observe his many musical attainments.

Samuel Johnson

Fiske—University of Illinois
Orchestra, '19, '20, '21; Band, '19, '20, '21; Spanish Club, '20, '21.

"Johnnie's" Hyde Park career was a musical one. He is a first-class musician and a leader of the band. It seems that all Johnsons are talented in music.

Minnie Jones

Wendell Phillips
C. I. C., '19, '20, '21; Sigma Epsilon, '21.

No praise is too high for Minnie. She may justly claim to have one of the very highest averages in her class. Her friendly disposition is also commendable.

Edna Joselit

Burke—University of Chicago
Senior Girls' Society, '21; French Club, '18, '19; C. I. C., '18, '19, '20.

What would we do without "Eddie" to brighten the lagging minutes of class recitations? What would "Eddie" do without Alice? Don't you envy Alice?

GILMORE KAHNWEILER

Willard—University of Chicago
Sigma Epsilon, '18, '19, '21; French Club, '21.

Gil is a chap whom we all admire. We hope his life will be as successful as his career in the school has been.

MARGARET KAN

Junior Girls' Society, '19, '20; Senior Girls' Society, '20, '21; Choral Society, '18, '19, '20, '21; Operetta, '18, '19, '20; G. A. A., '18, '19, '20, '21; Basketball, '18, '19, '20, '21; Baseball, '19, '20, '21; Captain Basketball, '19, '21.

Margaret is known for her wonderful work in the Gym. She is planning to teach athletics, provided no one captures her beforehand.

FLORENCE KANNE

Phillips—University of Illinois
Sophomore Girls' Society, '19, Junior Girls' Society, '20; Senior Girls' Society, '21; Girl Reserves, '20; Spanish Club, '20; G. A. A., '20, '21; C. I. C., '20, '21.

A head of black curls and a pair of sparkling black eyes are followed by the demand, "Who's that?" Those who are fortunate and know Florence reply, "Just a peach of a girl."

DOROTHY KAYE

Burke—Academy of Fine Arts
Spanish Club, '19; French Club, '19; Art Club, '20, '21; C. I. C., '19, '20, '21; Senior Girls' Society, '21; Sigma Epsilon, '21; Annual Staff, '21; Vice-President '22 Class.

Dorothy's ability and perseverance will carry her to the heights of success. Her diffidence explains why she is not better known—but Hyde Park appreciates her well enough to elect her Vice-President of the 22 class.

MABEL KENNISTON

Kozminski—University of Illinois
Freshman Girls' Society, '18; Sophomore Girls' Society, '19; Junior Girls' Society, '20; Senior Girls' Society, '21; C. I. C., '19, '20; Spanish Club, '20; Girl Reserves, '19, '20.

It's hard to believe that Mabel has even a drop of English blood in her, for she is always the first to catch our driest jokes. Mabel follows the old saying, "A smile is worth its weight in gold."

Virginia Keogh

Our Lady of Angels Academy, Lyons, Iowa
Success Business College
Senior Girls' Society, '20, '21.

Virginia is a firm believer in pep and school spirit, and supports Hyde Park to the utmost. She surely knew what she was about when she entered Hyde Park to finish, for the association has been heartily enjoyed by all parties concerned.

Alma Kenyon

Shakespeare
Sophomore Girls' Society, '19; Junior Girls' Society, '20; Senior Girls' Society, '21; Choral Society, '19; Musical Club, '19.

Alma comes upon us unawares. She is a demure, quiet creature that we're always glad to see. She's a songster, we hear.

Elizabeth Kiessling

Willard—University of Chicago
Sophomore Girls' Society, '19; Junior Girls' Society, '20; Senior Girls' Society, '21; Girls' Glee Club, '18, '19, '20; C. I. C., '17, '18, '19, '20; Swimming Team, '18, '19, '20; Operetta, '19; Plutarch Club, '19, French Club, '18, '19.

"Ish ka bibble,
I should care,
I should marry a millionaire!"

Can't you just hear "Betty's" tongue rambling on and on, and can't you see the sparkle in those wonderful eyes?

Irving Kreitzman

Crane High School
Fur and Feather Club, '20; C. I. C., '21.

Irv is a jolly good fellow who sometimes attempts to study. We think there *was* a time on record when he *did* do some homework.

Dorothy Krimbill

Bradwell—University of Wisconsin
Sophomore Girls' Society, '18; Junior Girls' Society, '19; Senior Girls' Society, '21; C. I. C., '17, '18, '19, '20, '21.

Dorothy's giggle can be heard long before she can be seen. She is always ready for a frolic. Her cheery voice has led many a team to victory.

CECELIA LARKIN

Holy Cross—University of Chicago
Freshman Girls' Society, '18; Sophomore Girls' Society, '19; Junior Girls' Society, '20; Senior Girls' Society, '21; Spanish Club, '19; C. I. C., '20.

This young lady is a jolly good-fellow. Her lovable nature has won her many friends and we hope it isn't "Goodby forever, Ceal."

WILLIAM LARKIN

Our Lady of Good Counsel
Business World
Boxing and Wrestling Club, '20, '21; Lightweight Basketball, '21; Interclass Basketball, '20; C. I. C., '19, '20, '21.

Wherever he may be, the stars of heaven must daily dim their shining light. They say he is a *very* good basketball player.

MATILDA LEVI

Burke—University of Chicago
Junior Girls' Society, '20; Senior Girls' Society, '21; French Club, '19, C. I. C., '19, '20.

Matilda is full of cheer. Hyde Park's corridor concerts will be minus an attractive bass soloist.

EVERETT LEWY

John Fiske—University of Illinois
Discussion Club, '19, '20, '21; Debating Club, '19, '20, '21; C. I. C., '18, '19, '20, '21; Freshman Boys' Club, '18; Sophomore Boys' Club, '19; Senior Euclidean, '20, '21; Sigma Epsilon, '20, '21.

Everett is an unassuming chap, well-supplied with gray matter. He is an apt student of military tactics and a good scholar. He is making the course in three and a half years too.

MILDRED LOGAN

Burnside—Putnam Hall, N. Y.
Freshman Girls' Society, '17; Sophomore Girls' Society, '18; Junior Girls' Society, '19; Musical Club, '20; Basketball, '17; C. I. C., '18, '19, '20; Spanish Club, '19.

It is easy to imagine Mildred in future years introducing new fashions. Hyde Park claims her as one of its most stylish girls.

LOUIS MANDELL

Willard—University of Illinois
Mandolin Club, '19, '20, '21; Sigma Epsilon, '20, '21; Spanish Club, '20, '21; Boxing and Wrestling Club, '20, '21; Fur and Feather Club, '20; Stamp and Coin Club, '20, '21; Travel Club, '20, '21; Discussion Club, '19, '20, '21.

Hyde Park appreciates his constant, consistent support of the teams, and his cheery attitude at all times.

MORRISON MARKWITH

Kozminski—University of Chicago
Spanish Club, '18, '19, '20; C. I. C., '18, '19, '20, '21; Boxing and Wrestling Club, '20, '21.

Morrison certainly proves the theorem that the smaller the person the livelier. This chap is a sturdy friend.

VIVIAN MCCARTHY

Mt. St. Mary's Academy—Northwestern
Sophomore Girls' Society, '19; Junior Girls' Society, '20; Senior Girls' Society, '21; Glee Club, '20, '21.

Vivian is the sort of girl to whom you would like to send valentines every day of the year. We are told that she has a marvelous voice and true Irish wit.

FLORENCE BEULAH MCHIE

Oakland—Sullen's School for Girls
Swimming Team, '18, '19; Weekly, '18, '19, '20; Orchestra, '18, '19, '20; Musical Club President, '19, '20, '21; Operetta, '19, '20; Sophomore Girls' Society President, '19.

"Vigor, vitality, vim, and punch—
The courage to act on a sudden hunch,
The nerve to tackle the hardest thing
With feet that climb, and hands that cling,
And a heart that never forgets to sing—"

EDWARD L. MEESE

Ray—University of Chicago
Interclass Basketball, '15; Glee Club, '18; Spanish Club, '18; Swimming Team, '19; Football, '19; C. I. C., '18, '19.

Look at Ed's athletic activities. He is an all round athlete by nature and inclination. He is well known and well liked throughout the school.

Grayce Metty

Beloit High School—University of Chicago
C. I. C., '21; Junior Girls' Society, '20; Spanish Club, '21.

Beloit must be a fine old town. At least it sends out fine products. Grayce intends to go to our own university and give us more of her valuable self.

Bernice Meyer

Willard
Sophomore Girls' Society, '18; Junior Girls' Society, '19, '20; Senior Girls' Society, '20, '21; Plutarch Club, '18; French Club, '18; C. I. C., '17, '18, '19, '20, '21.

Bee's eyes can dance nearly as well as Pavlova's feet. Perhaps they have made the way to Bee's popularity at Hyde Park.

Edna A. Morgan

Fiske
Junior Girls' Society, '20; Senior Girls' Society, '21; Girl Reserves, '20, '21; Musical Club, '18, '19.

We wish Edna a future as prosperous as that of her namesake, J. P. Morgan. She is a conscientious and studious girl bound to win in all she undertakes.

John Mourant

Forestville—University of Chicago
Radio Club, '21

John is anxious to graduate, we hear. Don't worry, Johnny, you'll probably sit on the stage and take all the honors. Knowing you, we predict it.

Thomas R. Mulroy

Bryn Mawr—University of Chicago
President Freshman Boys' Club, '18; '20, '21; Mgr. Bantamweight Basketball, '20; Lightweight Basketball, '21; Operetta, '20; "Moon Man," '20; Weekly, '18, '20; Discussion Club, '18, '19, '20, '21; President Feb. '22 Class.

One who has made a record throughout his school career, a member and administrator of many clubs, and a popular fellow is Tom Mulroy.

Lucile H. Myslick

Wadsworth—Chicago Normal
Garden Club, '19, '20, '21, Secretary, '20, '21; Sigma Epsilon, '20, '21; Junior Girls' Society, '20; Senior Girls' Society, '21; Plutarch Club, '20, '21; C. I. C., '20, '21; Girl Reserves, '19, '20, '21; Travel Club, '21; Art Club, '21; Sophomore Girls' Society, '19.

An honor student scholastically. She is a silent worker and her efforts are not in vain.

William Nixon

Fiske—Northwestern
C. I. C., '18, '19, '20, '21; Interclass Basketball, '20; Discussion Club, '19.

"Nick" may have some of his well known namesake in him, but only in a harmless way. He is an interesting associate, and he sometimes decides to study.

Lester B. Nordberg

Kozminski—University of Illinois
Spanish Club, '19, '20; C. I. C., '18, '19, '20, '21; Discussion Club, '18, '19; Boxing and Wrestling Club, '19, '20, '21; Freshman Boys' Club, '18; Soccer, '21.

Les' personality, scholastic ability, and work in athletics has been noticed and appreciated more than he knows.

Helen Norman

Sexton—University of Chicago
Senior Girls' Society, '21; C. I. C., '18, '19, '20; French Club, '18, '19; Sigma Epsilon, '20, '21; Pythagorean Club, '21; Junior Euclidean, '19.

Sexton may send us more Helens like this one. We are proud to have her as a fellow-graduate. Her powers in mathematics are well-known.

Alfred M. Novitsky

Wendell Phillips—University of Illinois
Class Basketball, '20; Boxing and Wrestling Club, '19, '20; C. I. C., '19, '20; Spanish Club, '21.

Al has shown in two years what it has taken the rest of us four years to show, that he has the "old Hyde Park spirit." Although possessing a ready wit and humor he is an earnest worker.

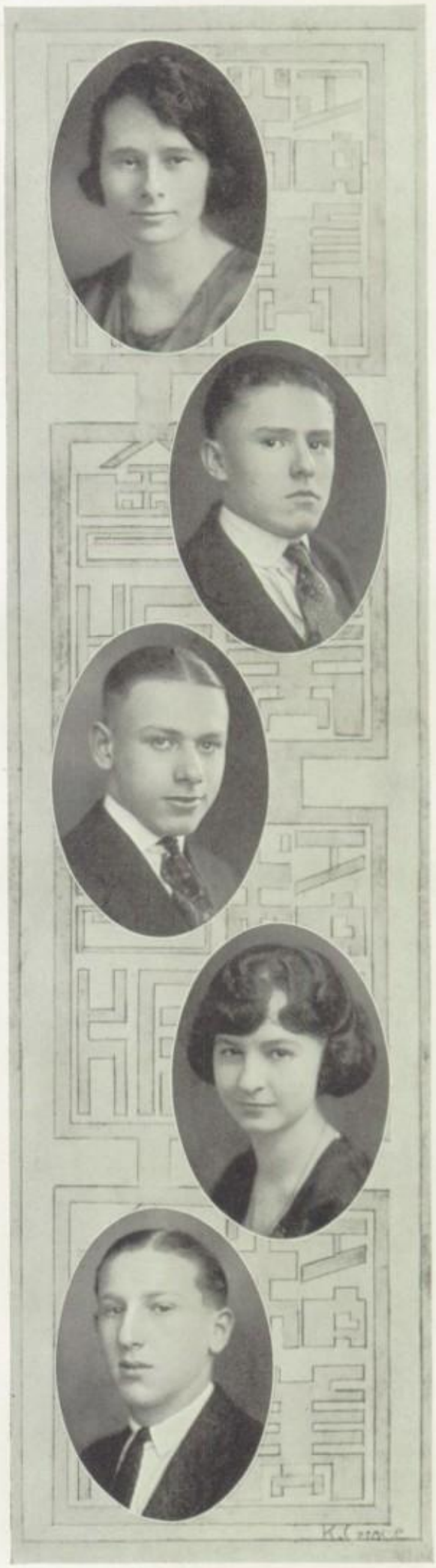

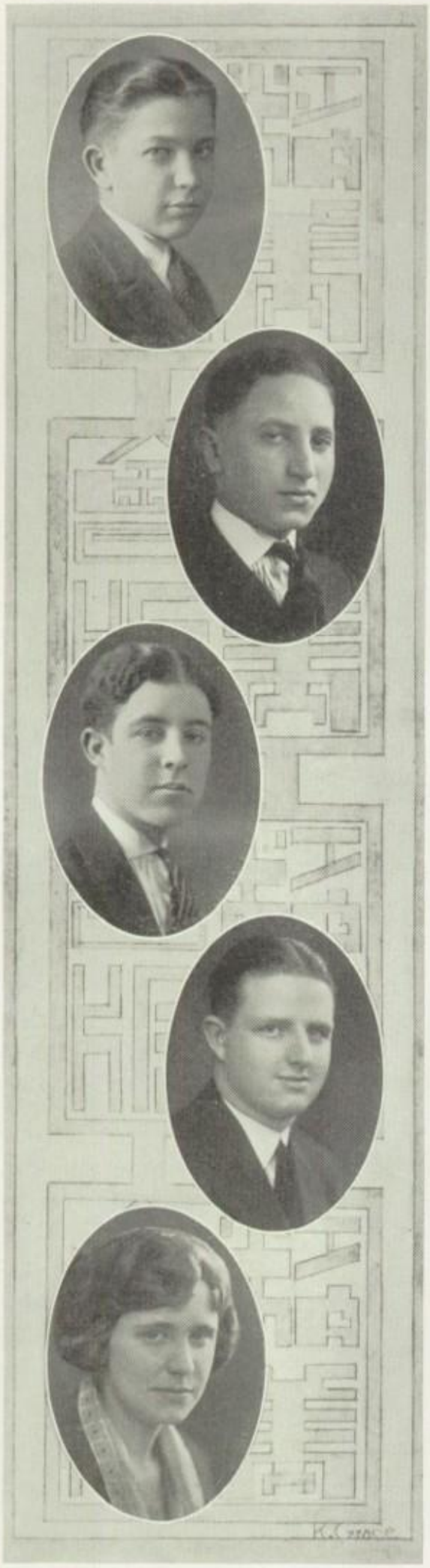

Ray E. Nylen

Ray—University of Illinois
Boxing and Wrestling Club, '18, '19, '20, '21; Band, '19, '20; C. I. C., '20, '21; Discussion Club, '18, '19, '20, '21; Garden Club, '18; Operetta, '21.

We have but to know Ray Nylen to be his everlasting friend. He has made friends innumerable in school. They all know of his ability on the wrestling mat and his keen interest in the Boxing and Wrestling Club.

Bennie Oberlander

Fiske—University of Chicago
C. I. C., '20, '21.

Bennie is one of those curly headed, good-natured, lazy fellows. He just got into this column by the skin of his teeth. Lucky, lazy, curly Bennie.

Charles D. O'Connell

Parkside
Spanish Club, '18, '19, '20; C. I. C., '18 '19, '20, '21; Boxing and Wrestling Club, '18, '19, '20; Track, '18, '19.

We have found out that he is a good student and a regular fellow. Chauncey, we wish you success.

James E. O'Hagan

Peabody High, Pittsburg
University of Pittsburg
Dramatic Club, '19, '20, '21; Boys' Glee Club, '20, '21; Boxing and Wrestling Club, '19, '20; C. I. C., '19, '20, '21; Choral Society, '20, '21; Spanish Club, '19, '21; Musical Club, '20, '21; Operetta, '21.

It is rumored about that Jim taught Caruso all he knows. We are ready to believe it after hearing him sing. You have missed something if you did not hear him in the Operetta.

Ella Olson

Sexton—University of Chicago
Sophomore Girls' Society, '19, '20; Junior Girls' Society, '19; French Club, '20; C. I. C., '19, '20, '21.

Ella has mysteriously stolen into the hearts of many Hyde Parkers. Her merits are many and are of sterling value.

Stanley Owens

Kenwood—Armour
C. I. C., '18, '19, '20, '21; Dramatic Club, '18, Treasurer, '19; Boys' Glee Club, '19, '20; Operetta, '19, '20; Discussion Club, '18, '19, '20, '21; Soccer, '20; Sigma Epsilon, '20.

Everybody knows "Red," a favorite of teachers as well as pupils. The fellows like him—and the girls too.

Mabel Paine

Sexton—University of Chicago
Sophomore Girls' Society, '19, '20; Junior Girls' Society, '20; Fur and Feather Club, '19; French Club, '20; C. I. C., '19, '20, '21.

Mabel has a magnetic charm which attracts us all. Her winning ways have made her hosts of friends.

Margaret E. Pannell

McCosh—University of Chicago
Sophomore Girls' Society, '18; Junior Girls' Society, '20; Senior Girls' Society, '21; French Club, '20; C. I. C., '18, '19, '20, '21; Sigma Epsilon, '20.

Although of the quiet, modest, and retiring sort, Margaret is a faithful worker and a good student. Her presence is an inspiration.

Robert Patterson

Kenwood—Dartmouth
C. I. C., '17, '18, '19, '20, '21; Discussion Club, '17, '18, '19, '20, '21; Boxing and Wrestling Club, '17, '18, '19, '20, '21; Forge and Foundry, '18; Sophomore Boys' Club, '18; Class Basketball, '18, '19.

Bob is a typical Hyde Parker, and in basketball he was in a class by himself.

Ruth Evelyn Pease

Sexton—University of Chicago
Sophomore Girls' Society, '19; Junior Girls' Society, '20; Senior Girls' Society, '21; Dramatic Club, '19; C. I. C., '19, '20, '21; Spanish Club, '19; French Club, '20.

"Ruthie's" brown eyes and joyful smile will surely be missed. She was one of the first girls to have her hair bobbed. Becoming, isn't it?

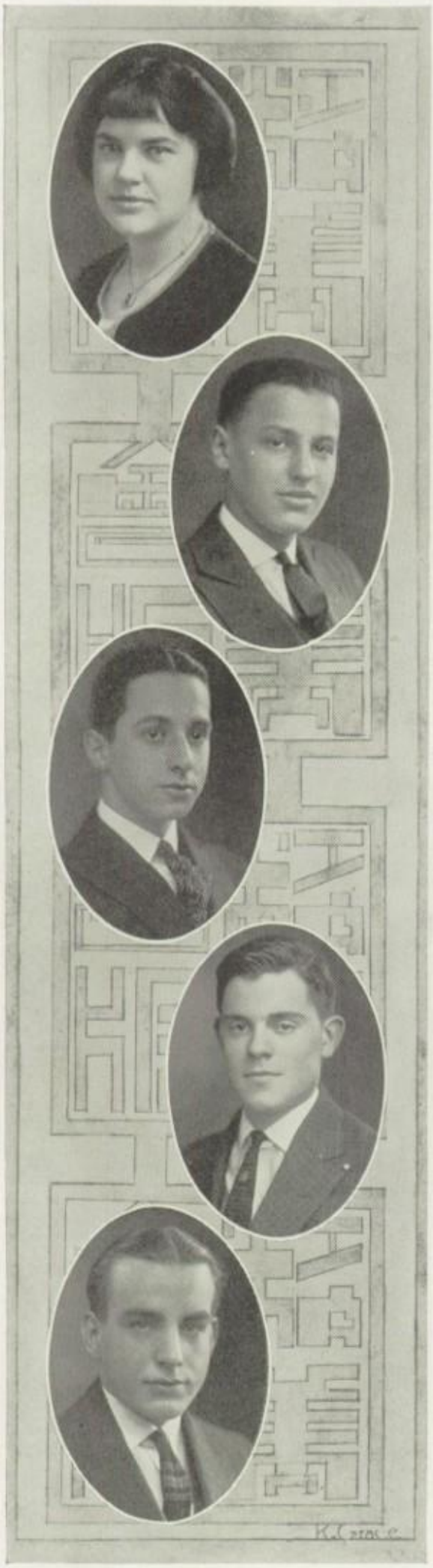

M. Winifred Peck

Ithaca High School, Ithaca, N. Y.
Cornell
Junior Girls' Society, '20; Senior Girls' Society, '21; Girl Reserves, '21; C. I. C., '20, '21.

"Mart" hails from "Way Down East." We regret that we have not had her for four full years. In spite of her demure appearance, the spirit of mischief is within her.

David Pesetsky

Columbus—Armour
Debating Club, '19, '20, '21; Chess and Checker Club, '19, '20; C. I. C., '18, '19, '20, '21; French Club, '18, '19; Discussion Club, '18, '19, '20; Fur and Feather Club, '20; Boxing and Wrestling Club, '18, '19, '20; Dramatic Club, '18, '19; Garden Club, '19, '20; Forge and Foundry Club, '18; Plutarch Club, '19.

You would not think that a neutrally quiet fellow like "Dave" should have been an active and popular member of so many clubs, but he has.

Leonard L. Pfaelzer

Morgan Park Academy
Washington and Lee
Spanish Club, '20, '21; C. I. C., '20, '21; Travel Club, '20, '21; Plutarch Club, '20, '21.

Leonard is a dandy fellow and a fine student. His specialties are history and language.

Milton Powell

Kozminski—University of Illinois
C. I. C., '17, '18, '19, '20, '21; Boxing and Wrestling Club, '18, '19; Sophomore Boys' Club, '18; Sigma Epsilon, '21; Treasurer Hayseed Club, '21.

Behold a future tiller of the soil. He is now treasurer of all the Hayseeds and an enthusiastic student of agriculture.

Frank Powers

Shakespeare—University of Illinois
C. I. C., '18, '19, '20, '21; Boxing and Wrestling Club, '19; Junior Euclidean, '20.

To really appreciate Frank you must see him work on a gas engine. He is a clever youngster.

Sydney Raphael

Felsenthal—Universtiy of Illinois
Athletic Board of Control, '18, '19, '20, '21; Swimming, '18, '19, '20, '21; Capt., '19, '21; Heavyweight Football, '18, '19, '20; Interclass Basketball, '18, '19; Boxing and Wrestling Club, '19, '20, '21; Glee Club, '19, '20, '21; C. I. C., '18, '19, '20, '21.

"Syd" has firmly established himself in Hyde Park athletics and in our hearts. His good nature is contagious.

Angell Rasmussen

McCosh
Fur and Feather Club, Vice-President, '20, '21; C. I. C., '17, '18, '20; Discussion Club, '18, '19; Boxing and Wrestling Club, '19, '20.

"Ang" is a tall chap, of a retiring nature. He is not conspicuous in our corridors. To those who know him he is a sympathetic, pleasant, and friendly fellow.

Leah F. Ray

Kozminski—Ann Arbor
Sophomore Girls' Society, '19, '20; Junior Girls' Society, '20, '21; Senior Girls' Society, '21; Spanish Club, '21; C. I. C., '18, '19, '20, '21.

Now here's to remind you
Of a friend that is true;
And one who speaks kind words
Tho the day may be blue.

Harriet Reeve

Parkside—University of Wisconsin
Sophomore Girls' Sociery, '19; Junior Girls' Society, '20; Senior Girls' Society, '21; Musical Club, '19, '20; French Club, '20; C. I. C., '18, '19, '20.

Harriet is jolly and wherever she is something is sure to happen. Have you ever noticed that she and Esther are inseparable?

David Resnick

Benton Grammar, St. Louis
Medill School of Journalism
Debating Club, '20, '21; Debating Team, '21; Travel Club, '20, '21.

We see that oratory is his forte and journalism his ambition. We predict a future for him in this line of work.

BERTHA RIES

Willard—University of Chicago
Senior Girls' Society, '21; French Club, '21; C. I. C., '19, '20, '21.

How can Bertha always be so happy when we are so blue? It must be nice to have such a splendid disposition. Do be generous with the recipe, Bertha!

HELEN VIVA ROBINSON

Waters—University of Chicago
Girl Reserves, '20, '21; C. I. C., '19, '20, '21; Junior Girls' Society, '19, '20; Senior Girls' Society, '20, '21; Plutarch Club, '21; Art Club, '20, '21; G. A. A., '19, '20, '21; Recording Secretary, '20; Captain Basketball, '19, '20, '21; Basketball, '19, '20, '21; Indoor Baseball, '20, '21; Swimming Team, '20, '21.

Helen is a loyal school enthusiast. She has been most active in school sports. If you need a faithful friend, page Helen.

DORIS DAISY RUBENSTEIN

Murray Tuley High School
University of Chicago
Sophomore Girls' Society, '19; Travel Club, '20; C. I. C., '19, '20, '21; Sigma Epsilon, '21.

Doris has been an industrious and clever Hyde Parker. Her bright, black eyes have sparkled to our delight.

HYMEN RUBENSTEIN

Smyth School—University of Chicago
Lightweight Football, '18, '19; Boxing and Wrestling Club, '20, '21; C. I. C., '18, '19, '20, '21; Swimming, '21; Spanish Club, '20, '21.

Friendly, appreciative, genuine, and desirous of learning are the characteristics which make him truly valuable in the school. Hymen demonstrates them among his many fine qualities.

JACK RUSSEL

Fiske—University of Illinois
C. I. C., '19, '20, '21; Discussion Club, '19, '20; Boxing and Wrestling Club, '19, '20.

Jack is always ready with a smile to lend a helping hand whenever the occasion comes. He has certainly helped Hyde Park.

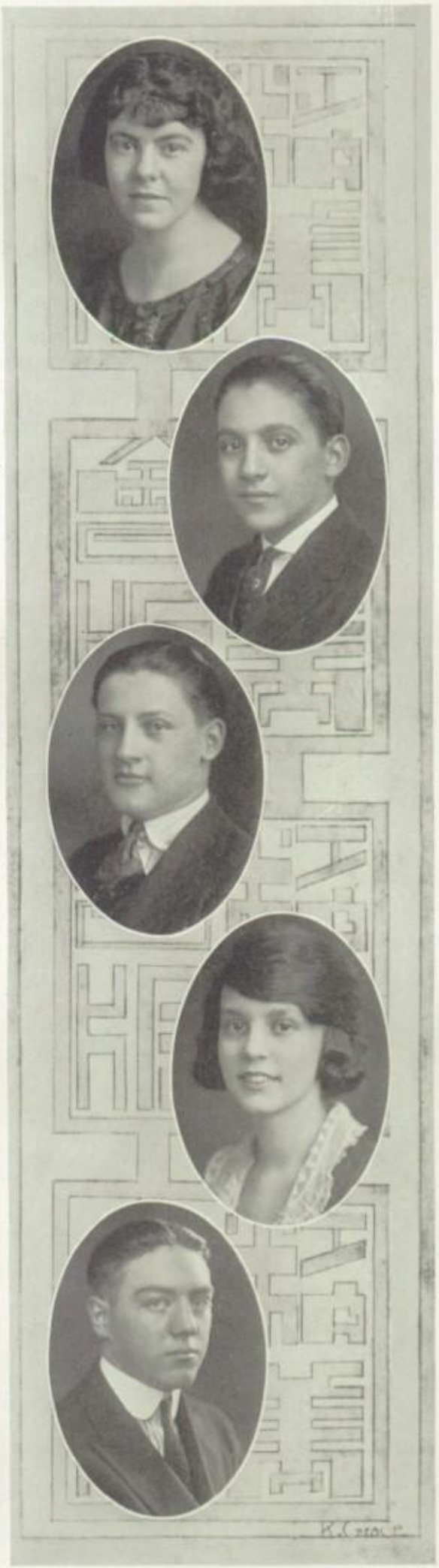

Laura D. Sampson

Phillips—University of Wisconsin
Sophomore Girls' Society, '19; Junior Girls' Society, '20; Senior Girls' Society, '21; Art Club, '20; C. I. C., '19, '20.

Laura is a very sensible girl, and she showed it by leaving Phillips and coming to Hyde Park. She has been a welcome participant in our clubs, and is well along the road to success.

Elmer M. Schneider

A. O. Sexton—University of Chicago
C. I. C., '17, '18, '19, '20; Stamp and Coin Club, '20; Weekly Staff, '18; Mgr., Heavyweight Basketball, '21.

Hyde Park knows him as the manager of Hyde Park's successful basketball team, as a keen student, and a good comrade.

Norman Schreiber

Willard—Armour
Sigma Epsilon, '20, '21; Senior Euclidean, '20; Junior Euclidean, '21; Plutarch Club, '19; Spanish Club, '19.

Norman is a good, steady worker in all of his classes and clubs, a mathematician, and a fine student.

Edith Shearer

Shakespeare
Sophomore Girls' Society, '19; C. I. C., '18, '19, '20, '21.

"Time means nothing to me,
And 'Service' my motto shall be."

When you're blue and disconsolate there's no one who can cheer you quicker than Edith. She has wonderful grief-curing powers.

Frank Bishop Shepard

Fiske—University of California
C. I. C., '18, '19, '20, '21; Forge and Foundry Club, '18; Titian Tribe, '21; Lightweight Football, '19; Heavyweight Football, '20; Athletic Board of Control, '19, '20, '21.

"Red" is prominent on the football gridiron and an athlete of note, yet is quiet and masterful, so that the school can say, "Here is *some* fellow!"

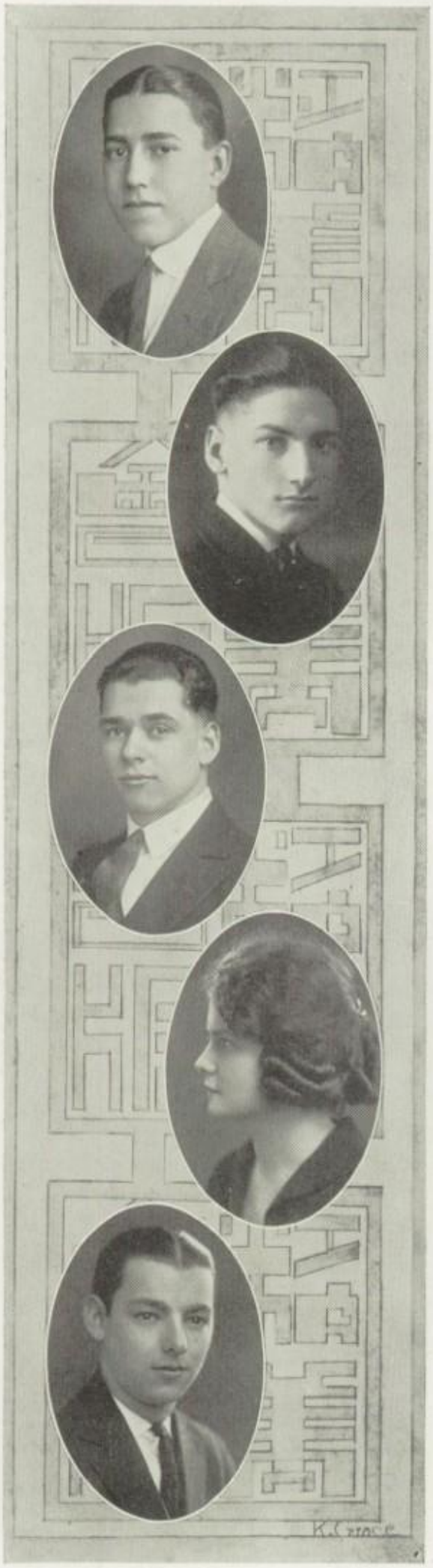

ROBERT SHORT

Bryn Mawr—Dartmouth

Radio Club, '17, '18, '19, '20, '21; Junior Euclidean Pres., '20; C. I. C., '17, '18, '19, '20, '21; Boxing and Wrestling Club, '18, '19.

Little rubicund Robert, the exact image of his famous brother in features, sunny disposition, and pleasing character, is held very high in our esteem.

ERNEST SIMMONS

Scott—Yale

Heavyweight Football, '19, '20, '21, Capt, '21; Heavyweight Basketball, '19, '20, Mgr., '20; Baseball, '19, '20; Junior Track, '19; Mgr., Swimming Team, '20; Athletic Board of Control, '19, '20, '21, Vice-Pres., '21; Spanish Club, '18, '19.

Ernie made the 1920 all Cook-county football team and was unanimously elected as our captain for 1921. Six consecutive goals—not bad, eh?

JOSEPH SIMPSON

Carter Practice—University of Chicago

Fur and Feather Club, Treas., '20, '21; Sgts.' Club, '19, '20; Band, '19; C. I. C., '18, '19, '20; Discussion Club, '19, '20; Boxing and Wrestling Club, '18, '19, '20; Weekly Staff, '21.

Joe is especially attractive when he is bedecked with his "natty, darby derby." Aside from that he is one of our well-liked fellows. He dances, studies, and smiles equally well.

MARGARET LOUISE SIMPSON

Willard—University of Chicago

Junior Girls' Society, '20; Senior Girls' Society, '21; Girls' Glee Club, '19, '20; Plutarch Club, '20, '21, Vice-Pres., '20, Pres., '21; Travel Club, Pres., '20; Art Club, '20; Dramatic Club, '20, '21; C. I. C., '18, '19, '20, '21; Weekly, '21; Girl Reserves, '20, '21; Operetta, '19, '20; Sigma Epsilon, '20, '21; French Club, '20, '21, Secretary, '21.

Gracious, what a long pedigree! This little combination of song-bird and actress has left no room for her write-up. She really doesn't need one, for her charming personality and pedigree tell the story.

ELLSWORTH SMITH

Shakespeare—University of Illinois

Chess and Checker Club, '20; C. I. C., '17, '18, '19, '20; Debating Club, '20.

"Ell" studied hard this semester and deserves a lot of credit. Among his "S" subjects were "parkology" and "lunch."

Kenneth Smyth

Boxing and Wrestling Club, '18, '19 '20; Glee Club, '21; Spanish Club, '18 '19; Discussion Club, '18, '19; Fur and Feather Club, '18; Soccer, '19; interclass Basketball, '18, '19; C. I. C., '18, '19, '20, '21.

"Li'l Pinky-pink!" He eats rusts right off the iron. That's the cause of his per petual and wholesome grin. That grin is his fortune.

Rosadel Stadeker

Willard—Academy of Fine Arts
Senior Girls' Society, '21; Garden Club, '18, '19; Dramatic Club, '19, '20; Girl Reserves, '20, '21.

"Full of nature nothing can tame,
Changed every moment, yet ever the same."

Rosadel is a rare combination of excellent qualities. We wouldn't take "Brewster's Millions" for her.

Donna Elizabeth Stebbins

Scott—University of Chicago
Spanish Club, '18, '19, '20, '21; Girl Reserves, '20, '21; C. I. C., '18, '21; Sigma Epsilon, '21.

Elizabeth is a quiet girl who takes things as they come without a whimper. Not such such a bad policy, is it? She is not so slow when it comes to capturing high marks.

Louis Steinman

Willard—University of Illinois
C. I. C., '18, '19, '20, '21; Boxing and Wrestling Club, '18; Mandolin Club, '19, '20, '21; Travel Club, '21.

"Lou" is of the English bulldog type; he sticks to a study until he gets it. People of that sort are always a success.

Rebecca Elizabeth Stephen

Buckingham High School, Philadelphia, Pa.
University of Chicago
Junior Girls' Society, '20; Senior Girls' Society, '21; C. I. C., '19.

Here's Elizabeth in our midst who comes from Quaker town. It didn't take her long to like Hyde Park, and didn't take us long to like Elizabeth. "Once a friend, always a friend" is her motto.

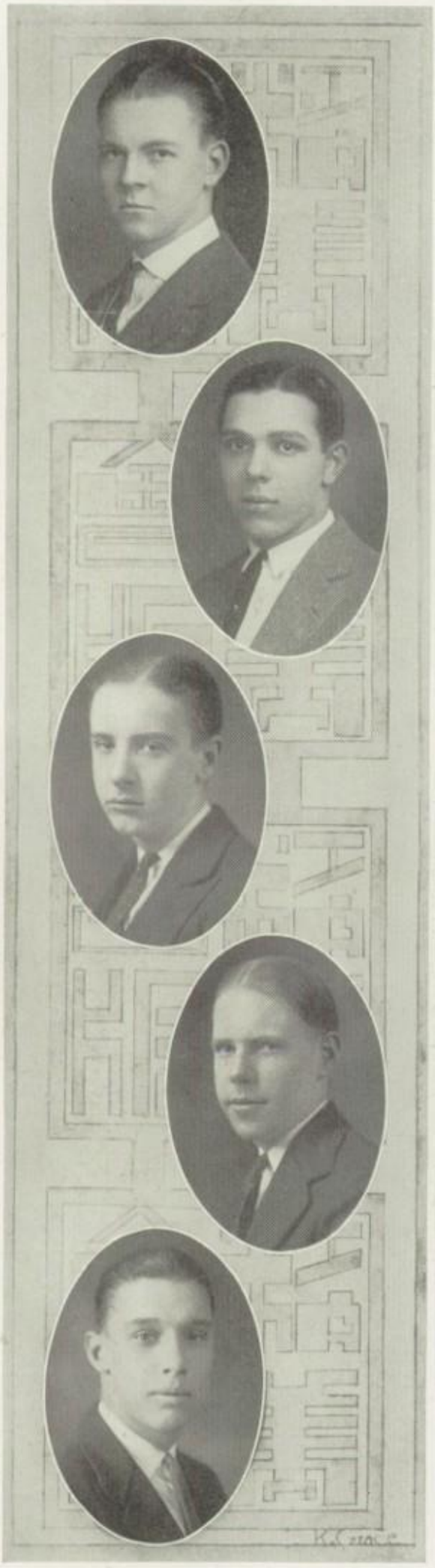

William A. F. Stephenson

Fiske—University of Illinois
Freshman Boys' Club, '18; Junior Commissioned Officers' Club, '18, '19; Discussion Club, '18, '19, Vice-President, '20; C. I. C., '18, '19, '20; Soccer, '20; Operetta, '20, '21; Treasurer '22 Class.

Bill, who has a hand in all school activities, is the sort of fellow who will fight till the end for something he has set his mind on. Just ask the Staff how long it took us to convince him he could not have more space for the Operetta.

Morton Stettauer

Carter Practice—University of Illinois
C. I. C., '17, '18, '19, '20, '21; Radio Club, '18; Forge and Foundry Club, '18; Discussion Club, '17, '18; History Club, '19; Senior Dramatics, '19; C. O. C., '19, '20, '21.

Now here is "Mort," one of Hyde Park's dashing cadets. He makes an attractive young R. O. T. C. captain especially with that "growth" on his lip he affects lately.

J. Clifford Strong

Senior Dramatics, '21; Operetta, '21; Discussion Club, '18, '19, '20, '21; C. I. C., '18, '19, '20, '21.

Clif is a good sport, a dandy pal who knows when to talk and when to keep still. In short he is just the type we like. Who doesn't like his big brown eyes?

Milton Swenson

Wadsworth—University of Illinois
Spanish Club, '17, '18; Forge and Foundry Club, '18; C. I. C., '18, '21; Band, '20, '21.

His admiring friends call him "Swenska." His hobby and continual occupation is study, and his time is spent with the Sigma Epsilon (?). Some of us loafers could like him as a model.

Joseph Taylor

Ray—University of Illinois
C. I. C., '18, '19, '20, '21; Fur and Feather Club, '18, '19; Freshman Boys' Club, '18; Boxing and Wrestling Club, '18; Spanish Club, '18, '19; Class Basketball, '18, '19; Soccer, '18; Discussion Club, '18, '19, '20.

Tall, debonair Joe, the "Hygiene Kid" (don't know what that means, except perhaps hygiene is his hobby). We envy and admire his tall, graceful lines and his handsome features.

William Thomas

Shakespeare—University of Wisconsin
C. I. C., '18, '19, '20, '21; French Club, '19; Baseball, '21.

Bill is right on the dot. He finds Hyde Park just right, as H. P. finds him.

Winnibelle Thomas

Phillips—University of Wisconsin
Sophomore Girls' Society, '18; Junior Girls' Society, '19; Senior Girls' Society, '20; Garden Club, '18, '19, '20, '21; C. I. C., '18, '19, '20, '21; French Club, '18.

Winnibelle is entrancing, pretty, popular. Adjectives are plentiful, but it is sufficient to note that she is an all-around girl.

Esther Travis

McCosh—University of Illinois
Sophomore Girls' Society, '19; Junior Girls' Society, '20; Senior Girls' Society, '21; Musical Club, '19, '20; French Club, '19; C. I. C., '18, '19, '20, '21.

Esther is known for her Oriental type of beauty and for her sweet disposition. She is a little blue-bird and an indispensable part of Hyde Park's anatomy.

Dorothy Tunison

Wadsworth—University of Chicago
Sophomore Girls' Society, '20; Junior Girls' Society, '21; Senior Girls' Society, '21; Dramatic Club, '19, '20; G. A. A., '19, '20; Glee Club, '19; Girl Reserves, '21; French Club, '21.

"Laughter on her lips,
And light within her eyes,
Witty little lass, sunny as the skies."

Eva Van Ryn Van Alkemade

Ray—University of Chicago
Junior Girls' Society, '19; Senior Girls' Society, '20; Glee Club, '19, '20, '21; C. I. C.

We can testify to her butterfly activities. She specializes in ball-room dancing. Eva is a proud member of the familiar Van Ryn family.

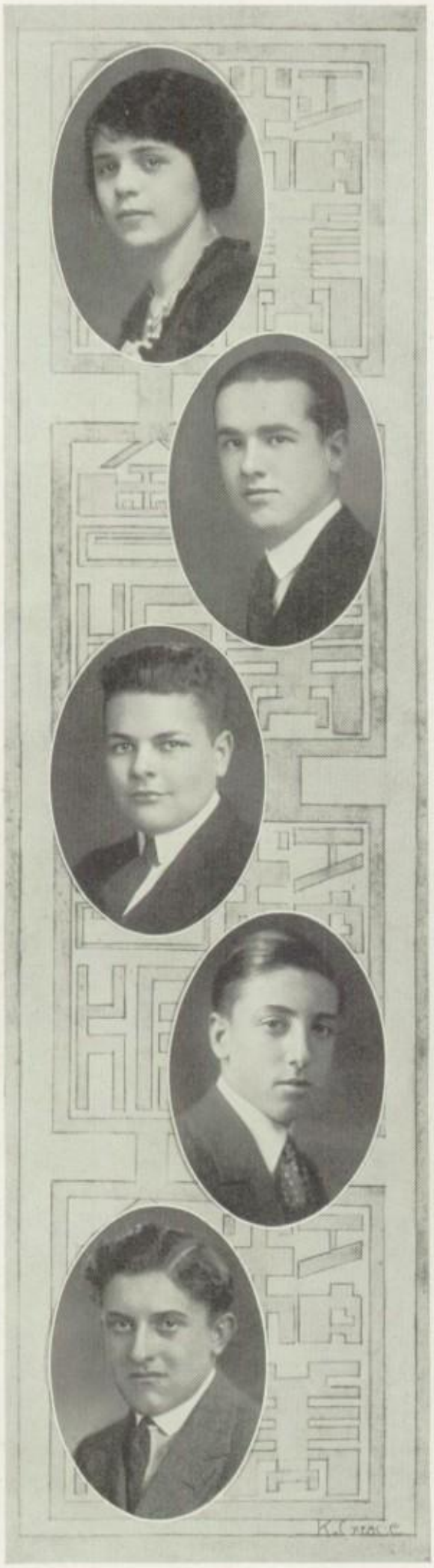

MARY MARCELLA WALKER

University High School, Mt. Holyoke, Mass.
Sophomore Girls' Society, '19, '20; Junior Girls' Society, '20, '21; Senior Girls' Society, '21; French Club, '20, '21; Girl Reserves, '19, '20, '21; G. A. A., '19, '20, '21; C. I. C., '19, '20, '21.

Marcella is a real belle—goloshes and all! She is an able athlete and a good worker. She is graduating a half year before her class.

ROBT. C. WALLACE,

Kenwood—Boston Tech.
Look who next graces our page.

This is the good-looking fellow who is always willing to lend a helping hand with a peach of a smile to everyone.

GORDON WARREN

Wadsworth—University of Illinois
Sophomore Boys' Club, '18; C. I. C., '20, '21; Chess and Checker Club, '21.

He has a chubby, comfortable, and satisfying appearance. His confident, determined expression spells success, and we know he'll get it.

FRANK WOLFNER

Wendell Phillips—University of Illinois
Discussion Club, '19, '20, '21; C. I. C., '19, '20, '21; French Club, '20.

"Peanuts'" cheerful smile has gone far toward making him friends in school and making him the champion ticket seller of the Discussion Club.

WILLIAM WOOD

Heavy weight Football, '20; Athletic Board of Control, '20.

Here's Bill Wood, our star punter and a mainstay of our football team. Once he kicked the ball so high it never came down. Ever since he's been content with a mere sixty-five yards or so.

Frank Barnaby Woodruff

Carter Practice—University of Michigan
Freshman Boys' Club, '18; Discussion Club, '19, '20, '21; Spanish Club, '18; Track, '20; Basketball, '19; Operetta Staff, '20; Bazaar, '20; Weekly, '18, '19, '20; Soccer, '19, '20; Boxing and Wrestling Club, '18, '19, '20.

Our most familiar vision of Frank is that of a gentleman seated on top of some scenery nailing some mountains and a few rivers or so onto the atmosphere. His art makes our plays realistic.

Haswell Wright

Bryn Mawr—University of Wisconsin
Secretary Freshman Boys' Club, '18; C. I. C., '21; Operetta, '20; Choral Society, '19; Discussion Club, '19, '18.

He is a modest, unpretentious but good student and an active club member. He is popular because of his good fellowship to all.

Walter Zivi

Edmund Burke—University of Illinois
Story Scribblers, '19, '20, '21; Stamp and Coin Club, '20, '21, Vice-President, '20; Debating Club, '20, '21, Secretary '20; C. I. C., '18, '19, '20, '21; Discussion Club, '19; Plutarch Club, '20, '21; Weekly Staff, '20; Band, '19.

We all know him for his reputation as a stellar Story Scribbler. We have read yards and yards of his stuff in our Weekly, and have enjoyed it immensely.

Frank Higgins

Fiske—University of Chicago
C. I. C., '18, '19, '20, '21; Discussion Club, '18, '20; Boxing and Wrestling Club, '17, '18 Spanish Club, '17, '18; Debating Club, '19; Plutarch Club, '20; Chess and Checker Club, '18; Dramatic Club, '19.

Many a time we have slipped out of a tight place by the aid of "Hig's" skillful explanations. They invariably defy, er-r- interpretation. Here's to a bright future with the best of luck!

Harry Darling

Wadsworth—University of Illinois
Sigma Epsilon, '21; C. I. C., '18, '19, '20, '21.

Harry believes that one comes to high school to study and to get something out of his courses. He carries out this ideal. There should be more like Harry in Hyde Park.

Paul Sturman

Dahlgren, Ill., High
University of Chicago

Paul has been at Hyde Park a year and a half. It did not take that long for us to discover what a fine fellow he is. Hyde Park is always ready to welcome fellows like Paul.

ISADORE ARENSON

John Fiske School—Business World
C. I. C. '20, '21; Sigma Epsilon '21.

Isadore is declared to be the brightest pupil of his class. We are told that he is never absent and always knows his lessons.

GRACE FARR

Burnside Grammar School
Business College
C. I. C. '20, '21; Girls' Glee Club '21.
"To know her is to love her,
Love but her and love forever."
Here's to bobbed-hair "Billie."

MARY CECILIA HAEFFERMAN

St. Thomas School—Business World
C. I. C. '20, '21.

Mary is a good student, humorous, and witty.

CYNTHIA B. HUNTLEY

Frances Willard School—Business World
C. I. C. '19, '20, '21; Sophomore Girls' Society '20; Musical Club '21; G. A. A. '21; Garden Club '21.

Cynthia has made numerous friends at Hyde Park. She is a lover of fun and knows when and how to work.

JEANETTE RUTH LEIBOVICH

Shakespeare School—Business World
C. I. C. '20, '21.

Jeanette, with her pretty curly hair and charming personality, will always be popular and attractive.

Ruth Marcus

Kozminski School—Business College
C. I. C. '20, '21.

Ruth is studious. She does not want to leave Hyde Park and Hyde Park does not want to lose her.

Margaret Murray

John Fiske School—Coe College

Margaret has the faculty of being able to say the right thing at the right time. She cannot fail to attain success.

Edward Seitz

Oakland School—Business World
C. I. C. '20, '21; R. O. T. C. '20.

"Ed" has been so busy preparing to enter the business world that he has found little time to take an active interest in school activities. Those who know him like him, and that speaks well.

Elizabeth Toth

Burnside Grammar School
C. I. C. '21.

This happy-go-lucky girl has a smile for everyone. It is impossible to be sad when she is around.

Dorothy Jeanette Turetzky

Maywood, Illinois
C. I. C. '21.

The facts that Dorothy is studious and has a helping hand for everyone leads us to believe that she will be a popular school-teacher.

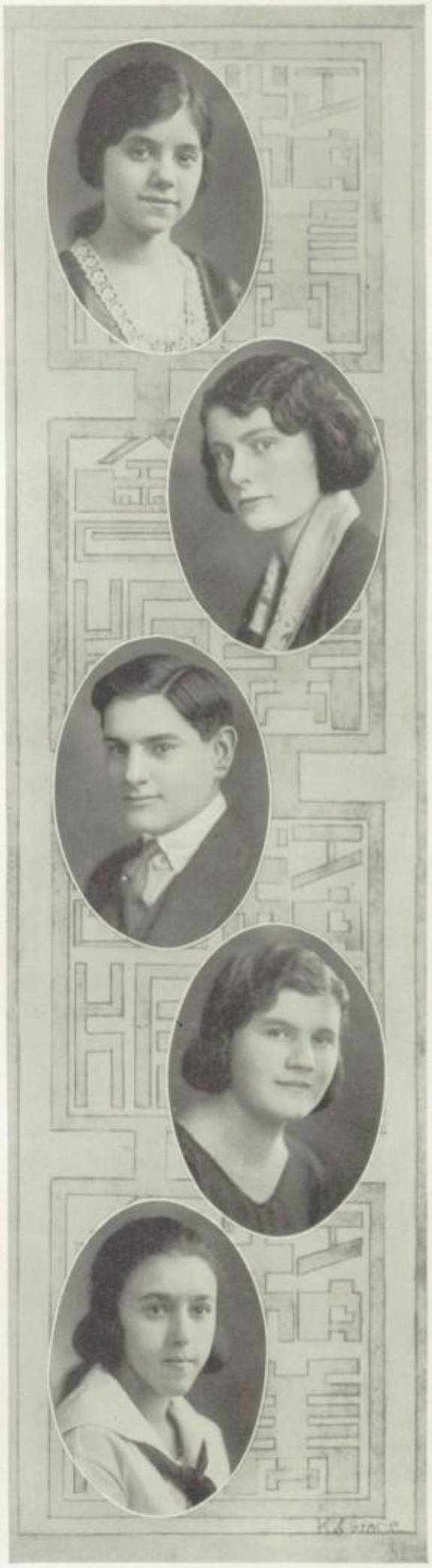

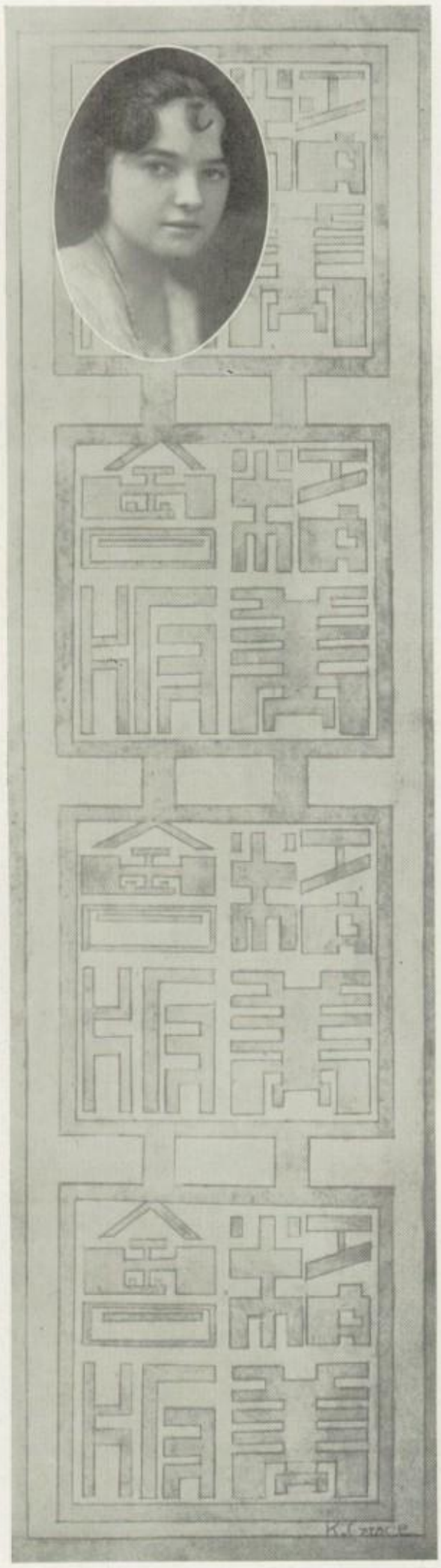

Alberta Christi Young

Kenwood School—Business World
C. I. C. '20, '21.
Gay Alberta is always helping someone with something. We can always depend on her, and we all love her.

Edward J. Kann

Forestville, Illinois—Business World
C. I. C. '20, '21; R. O. T. C. '20, '21.
He is handsome, good-natured, and likeable. His military bearing indicates that he is making himself ready to answer any future call of Uncle Sam for men.

Jennie Learner

Jennie is an efficient student. Her record promises a successful business career.

Robert Merdinger

James Wadsworth School
Business World
It is suggested that "Bob" remove that heavy chip from his shoulder. It would improve him greatly to do this.

Hazel Noel

Shakespeare School
Shy little Hazel has won many friends who will miss her.

Pearl Nylen

J. C. Ray School
Pearl is a conscientious worker, a good companion and friend. We wish her success in her undertakings.

Leota Thomas

Parkside Grammar School
Business World
C. I. C. '20, '21.
Leota is so full of pep that she is bound to be successful out in the wide, wide world.

AITCHPE
1921

There's Room For Two
Chu Chin Chow
Oh Say! Can you see-
Do you Believe in Fish tails?
etcetera
Down on the Farm
Hyde Park Giant
Photo-Play
A good catch!
My hero!
Mr Smith at home
Joe is a woman hater, but don't tell anyone
50-50
Babies Must-
You see (athletic) Stars when you look at them!
Strange view!
'Nuff said!

JUNIORS
R.Egea

3A Juniors

Adonis, Robert—He's quiet but—you'd be surprised.
Aller, William—Mama's 'ittle baby boy.
Allison, Curtis—Appearances are sometimes deceiving.
Alton, Irene—She has a natural, fascinating manner.
Appelhorn, Linda—She's sweet—and so innocent.
Anderson, Charles—A friend in need is a friend indeed.
Anderson, Jack—He tries to sell Aitchpes.
Allen, Bonnell—A well-known Junior.

Bacon, Joseph—A fancy ice-skater.
Baker, Claire—Short but sweet.
Baker, Gardner—Will he raise the wheat or bake the bread?
Barry, Paul—Stop teasing the girls!
Baskind, Mildred—How we envy those golden curls!
Beahan, John J.—Always kidding the girls.
Bender, Richard—"Exercise? I filled my fountain pen this morning."
Berkman, Louise—Her marks and her work correspond.
Biddulph, Maurine—We're glad to have Maurine in Room 143.
Bigelow, Royston—Oh, that Caesar could be alive for five minutes!
Binkley, Dorothy—She is here, but her heart is with "someone" else.
Birch, Dorothy—They fall for her in heaps.
Bitters, Rita—An expert seamstress.
Bloom, Alvin H.—"And the villain pursued her."
Bloom, William—"Willie" (will he) Bloom?
Born, Harriet I.—"Most excellent accomplished lady, the heavens rain odors on you."
Boynton, Melbourne—He has a habit of being A. W. O. L.
Brill, Lester—A Robin Hood at throwing erasers.
Brin, Bernice—A never-ending stream of babble, babble, babble.
Bronell, Valdine—Nanny's pal.
Brooks, Langley—A brook but not a babbling one.
Brooks, Lucy—The vamp of 129.
Burns, Robert—Our "two-bits straight."
Buxton, Virginia—Just loves Latin!
Butler, Rilla—Just consult Rilla.

Cady, Harriet—Her marcels keep the hairdressers busy.
Caldwell, Wendell—He is one who always chases rainbows.
Carlson, Esther—Session is her regular talking period.
Carlson, Robert—Men of the noblest nature are the wisest.
Casey, James—He "eats" electricity.
Chandler, Lucerne—One of our beauties.
Chelton, Ruth—Energetic Ruth?
Clark, George—A quiet and studious young gentleman.
Codozoe, Dorothy—"La Veeda, life of Spain."
Cohn, Joseph—"A brave young knight came riding by."
Collins, Sidney—Keep up your track efforts.
Cooke, Howard—Good-natured, optimistic "Fat" Cooke.
Cooper, Marjorie—Little, but oh my!
Corbett, Thomas—Tom has to stand on a chair to play his saxophone.
Crabb Frank—An earnest worker. P. S. He's not a crab.
Crane, Marion—One of our star athletes.
Cunningham, Lester—A matinee idol.
Cunningham, Mary—A newcomer, but she's made lots of friends.

Daniels, Lea—Oh, those eyes! How she can roll 'em!
Davis, Clifford—Another Napoleon.
Davis, Edward—The eighth wonder of the world.
Dean, Harry—You'd be surprised, say we.
Dobler, Dorothy—As quiet as a mouse.

Dribblebiss, Louis—Always in scrapes, but he comes up smiling.
Dukies, Addie—Our dimpled darling.
Duncan, Hazel—Quiet in the classroom—but oh, at a dance!
Dwen, Anson—Friendly, and then some.

Egler, Patricia—Quiet, but with us just the same.
Elisburg, Florence—Our burgeoise duchess.
Emmerson, Dorothy—"Vamp the little lady, vamp—"
Evans, George—He catches all the S's.
Evans, Gladys—A second Longfellow.

Ferry, Anna—"There lived a princess of wondrous beauty."
Fleming, Frances—An energetic student.
Ford, Marvin—Always beginning to get ready to commence to start to work.
Ford, Thomas—Our little runabout.
Forrest, Andrew—Not as dense as his name implies.
Freeberg, Lawrence—Quiet but intelligent.
French, Eleanor—Is she?

Gaylord, Charles—He likes to argue with Miss Moore.
Gierke, Evelyn—High marks follow her.
Gledhill, Henry—He made "goggles" the fashion.
Gold, Lena—Lena, queen of Palestina?
Greenwald, Lessie—Our intellectual prodigy.
Gross, Joan—You have nothing on Caesar, Jo.
Grossman, Edwin—All in all a good fellow.

Hall, Dorothy—"Her air, her manners, all who saw admired."
Hardy, Dorothy—Our trombone artist.
Harney, Norma—Neatest, sweetest girl alive.
Harre, Arthur—When has he ever "slicked his hair" to indicate his passion?
Harroun, Mary—Who's your latest, Mary?
Hart, Elizabeth—The boys like Betty, all right.
Harvey, Virginia—We'd like to know her better.
Heffner, Miriam—A friendly friend is Miriam.
Herskovitz, Evelyn—Quiet, but you never can tell!
Hillison, Marjorie—Can she dance? Yes (unanimously).
Hinzman, Herta—The book-keeper of the coming age.
Hirsch, Beatrice—such lovely brown eyes.
Holderman, Marie—Such lovely yellow hair!
Holmes, William—A modest applicant for honors.
Horwitz, Jerome—Aren't you C.2.K. how he g. t. w.?
Hubbell, Dorothy—Very modest and prim.
Hutchings, Tom—Handsome.

Jacobs, Elsa—She likes French?
Jenks, Frances—"The dear toy laughed, and I forgot the ill the new year promised me."
Jensen, Nanny—Blushes reign supreme.
Johnson, Carl—Not so much noise, please, Carl.
Junker, Harold—"Great oaks from tiny acorns grow."

Kahn, Florence—Right up to the minute.
Kauders, Fanchon—Oh, what a way with her!
Kensinger, Doris—"Silence is golden" illustrated here.
Kloster, Earle—Earle is destined for something great.
Knight, Mildred—Don't make so much noise!
Knodell, Arthur—An all-around good fellow.
Koenige, Gertrude—She's small, but oh my!
Kratsen, Clifford—More often heard about than seen.
Kusel, Lois—Lucky man who gets Lois. She's some cook!

Lackey, Lucille—"Item: two grey eyes; item: two lips, indifferent red."
Lepunsky, Mildred—My dear, where did you get those curls?
Lepunsky, Walter — Our "butcher-boy."
Leserman, Esther — She's all smiles.
Lippert, Minerva—Minerva with all her curls is the envy of all the girls.
Lundy, Esther—Sweet but shy.

MacCollum, Iris — The misleading lady.
Macomber, Lewis—An inhabitant of 347.
Maddison, Harry—He likes to count the chips.
Maikel, Louis—He saves his breath for other things than talking.
Marsh, Charles—The basket-ball expert.
Mayer, Rayna—"Thy modesty is a candle to thy merit."
McCool, Edgar—He wears glasses because he studies.
McGillaray, Bernice—"He" just can't resist looking back at her.
McMahon, Thomas—His marks speak for themselves.
McNally, Josephine — She's kinder small, but she writes such nice stories!
McWhorter, Blois—The girl with the big, sweet smile.
McWhorter, Eula Lee — Champion heart-breaker.
Miller, Janet—"After the storm comes the sunshine."
Miller, William L.—"When Socrates speaks—"
Moore, Frank—Like an electric victrola—never unwound.
Montgomery, George—An Arrow Collar model.
Morrison, Jerome—Taking an easy life through school, eh?

Neff, Leland—"What a wonderful Weekly we'll have when—"
Nelson, Mary—Oh what a pal was Mary.
Neumeister, Leslie—A daddy to the girls?
Novotney, Evelyn—Always humming the latest song.

O'Brien, Francis—He has a craving for root-beer.
Ofner, Helen—She likes to make speeches.
Olson, Earl—A sleeping beauty.
Opperman, Janice—What shall we say of you, Janice?
Osterman, Dorothy—Her blushes are not born unseen.

Packer, Marie—She worries if she gets a G.
Parker, Margery—Are brunettes temperamental?
Pass, Evelyn—A good disposition at times.
Pegram, Henry—You know Henry of course.
Peterson, Margaret—Quiet cannot express it.
Phels, Robert—Why so quiet, Robert, old chap?
Phillips, Dorothy—Caretaker of Marion's genuine Australian horehound.
Piggott, Louise—Wisdom comes with years.
Plaut, Julian—"Unconscious" must love jokes; he bites so often.
Porter, Jennie—Have you heard her sing?
Powell, Florence—Actions speak louder than words.

Quinn, Cyril—Great people have unusual names.

Reader, Lillian—Flo's shadow.
Regent, Jack—Jack Dempsey's only rival.
Reiss, James—Mr. Van Hise's substitute (sometimes).
Repke, Mildred—"Are the periods shortened?"
Reynolds, Margaret—A real Hyde Parker.
Ritchie, David G.—Dave says his teachers all pick on him.
Roach, James—Slow but sure.
Robertson, Isabelle — Refined and dainty, with a pleasing personality.
Robinson, Dorothy—A shark in getting S's.
Robinson, Claude—He just escaped the Sophomore list.

Rogers, Harry—Spends his time marcelling his hair.
Rosehart, Helen—Sweet features.
Rosen, Louis—One of three in the crap game.
Rosenblum, Tina—A kind word for everyone.
Rothrock, Britain—Britain is some fellow besides being Helen's brother.
Ruhling, Theodora—As pleasing as her eastern accent.

Sanders, Marion—"Tommy has such wonderful red hair!"
Schmalhausen, Gertrude—Everything comes to her who waits.
Schneider, Helen—Such pretty braids!
Schoen, Clifford—He's got a good brain if he'd only use it.
Sherwood, Elizabeth—"It talked, Lord, how it would talk!"
Silbar, Sylvia—Oh those smiles, those eyes!
Simon, Julian—Skeezix.
Sisson, Robert—"Red" may be small but—!
Skinner, Mary—Always trying to be popular.
Solomen, Ben—That important looking Junior.
Sontag, Robert—Never late?
Spiro Julian—"Every dog must have its day."
Stebbins, Dorothy K.—Page Mr. Microscope.
Steele, Isabella—"I. Steal" our trusty thief.
Stein, Harold—That wise looking basket-ball manager.
Stowe, Ima—The Stow-away of 347.
Strauss, Sigmund—When is "Happy" a Red? When you give him homework.

Teschner, Marion—Marion radiates sweetness.
Thomas, Harold—He loves his teachers fond and dear.
Thompson, Dorothy—Gets all the S's in the room.
Thompson, Florence — Silence personified.
Thompson, Helen—One never knows she is around.

Van Benschoten, William—Will he be a lady-killer?
Vaughn, William—An unknown creature.

Ward, Russel—If height is a sign of greatness, Russel will be famous.
Warju, Ruth—Official bulletin reader of 347.
Weinberg, Ruth—She's as sweet as her features.
Weinberger, Florence—Florence had a little shadow?
Weiner, Albert—Mama's angel child.
Weislow, Harold—A dashing shot-putter.
Weiss, John—Truly a man in the making.
West, Mildred—A maiden fair and sweet.
Weston, Anna—Just dropped in from Bowen.
White, Joseph—I say girls! Have you noticed his marcel?
Wiggins, Edna—A pretty lady with wicked eyes.
Williams, Gladys—"If harmony is the food of love, let love die."
Williams, Orville—Polite and courteous to everyone.
Wild, John—One extemporaneous little child.
Winer, Louis—What would the orchestra do without him?
Wintrich, Emilie—Giggles galore.
Wohl, Milton—"Knowledge is better than Wealth."
Wolfson, Louise—Very sweet and sociable.
Woodfield, George—We refer you to his lady friends.
Woodward, Clayton—He's more than we think for.
Worm, Katherine—She'd make a good lawyer.

Yarnall, Thomas C.—An all-around sport.

Yarnall, Dorothy—"Oh, saucy gold circle of fairyland silk—impudent, intimate, delicate treasure."
Yates, Lester—"Bester" likes to give advice.
Young, Dorothy—Milady of Fashion.
Zepp, Helen—"A little fairy in her home."
Zukovsky, Cecile—Last, but by no means least.

3B Juniors

Ahern, Ethelyn—Our modern muse of knowledge.
Alexander, May—A pretty, sweet girl well worth knowing.
Allen, Philippa—"Have you done your Virgil?"
Andrews, Edmund—He's hard to get started, but oh, when he's wound up!
Arnold, Charlotte E.—She deals in S's only.
Ascher, Gertrude—A slim, bright-eyed girl.

Barnes, Emily—A homework girl.
Barsaloux, Helen—Some day she'll belong to Sigma Epsilon, maybe.
Barton, John—The most ambitious boy in 144.
Beard, Elizabeth—Brains and Beauty.
Behrens, Marion—She likes "freshies"—especially boys.
Bennet, Ruth—"Thank goodness. Just two more periods."
Bevington, Dorothy—Dot has a cheery laugh and bobbed hair.
Blessing, Holly—A blessing we have with us always.
Block, Sylvia—She insists her hair isn't false.
Blumenthal, Edward—An all-American half?
Blumenthal, Emanuel—He murmurs sweet nothings to his lady friends.
Blye, Eugene—Return the love of your teachers.
Blythe, Charles—The boy wonder.
Boak, Katherine—Her ambition: to sleep 24 hours.
Bobbe, Wilma—Bobbed-haired and athletic.
Boland, Jack—Tall and fashionable.
Bond, Virginia—A collector of movie stars. Can you help her?
Borges, Charlotte—A future Patricia Collinge.
Boyle, Philip—Phil shines in other things than his hair.
Bradley, Arthur—The famous trombone player.
Brenwasser, Rhea—One of our stars.
Breneman, Gertrude—"I can't help you now. I'm helping Lulu."
Brewer, Lewis—He shoots craps?
Brittan, Gordon—He has the *best* marcel!
Brostram, Adla—Sweet, serious, and studious.
Bullock, Helen—Always ready to prove herself a friend.
Butler, Dorothy—Dorothy has a pleasing personality.
Butterworth, Holland—"Shorty's" name sounds like a dairy.
Burnette, Norton—"We eat at the Greasy Spoon."
Burnstein, Edna—A true and loyal friend to all.

Cairns, Helen—She has found many friends by her winning ways.
Campbell, Lucile—Sublime in her simplicity.
Campiche, Lucille—Luke, when will you buy a theme tablet?
Carlson, George—Quiet, but a real Spanish shark.
Carpentier, Powell—His "light occupation" is Geometry.
Carr, Richard—"Got your laundry?"
Cave, Odessa—A sweet, quiet little girl.
Chalbeck, Lillian—Always smiling, obliging, and sweet.
Clark, Vivian Adele—She wants a scholarship.
Cohen, Harry—An all around good fellow.

Colomb, Robert—He swings a wicked golf club.
Colosimo, Santo—We wish you had been in more of the lightweight basketball games, Colosimo.
Conner, Virginia—The golden voiced nightingale.
Conrad, Bertram—Everything he does is done wisely.
Coolidge, Dexter—One of our star students.
Cook, Frederick—He says he's a dead letter.
Cooper, Dorothy E.—A supporter of the musical organizations.
Cooper, Dorothy M.—Upon whom praise sounds hollow.
Corsett, Helen—She likes to get an S in English.
Cozad, Elmer—He plays football like "Bill" Wood.
Cressy, Morton—Professor in Latin.
Crunelle, Lucille—Writing notes to—?
Cundy, Alta—One of the sweetest Senior girls to-be.

Daelman, George—He has wavy hair, but he's not the ocean.
Darwin, Allen—He's short—but does that count?
Davies, Bradly—A handsome basketball player.
Davies, Clarence—A heart-breaker.
Davis, Miriam—"Hello there. I didn't see you."
Day, John—As happy as the length of his name.
Degen, Henrietta—"Where's Miss Gardiner?"
Dennison, Sherry—An all around good fellow.
Dinsdale, David—Our dashing young half-back.
Dixon, Evelyn—A more sunny disposition could not be had.
Dixon, Humphrey—Always smiling and talking to the girls.
Doerr, Elizabeth—Betty's a big girl now. She wears her hair up.
Donelly, Joseph—A Latin shark.
Dunbar, Bernice—Hyde Park is suddenly attractive to Someone.
Dutton, William—Our future movie star.

Earle, Robert—The brains of our "army."
Edelstone, Minnie—She's always laughing and talking.
Eggers, Virginia—Always being agreeable.
Ehle, Carline—She lives and laughs.
Ehrlich, Victor—Mr. Spurgin's chemistry shark.
Eisen, Delos—He deserves a compliment—what shall we say?
Ellbogen, Elise—Better late than never.
Emahiser, Ethel—"Life is just what you make it."
Engel, Martha—We are all subject to her charms.
Englehard, Blanche—Watch her basket-ball speed.
Ericson, Melba—The S fiend of 338.
Evans, Anna—Oh those eyes!
Ex, Gladys—My! Such a long name!

Ferguson, Muriel—Her name is "Tubby" not "Murry," if you please.
Findley, Wilbert—Don't wear out your brain; you'll never have another.
Finklestein, Charles—A near-Senior.
Foster, Mary—Can you tell me how many zeros she has in Virgil?
Foster, Ruth—She likes to burn herself with H_2SO_4.
Fraser, Waldemar—All the noise he makes is in the band.
Freeman, Lenabel—She likes the Chicago Beach.
French, Avery—Everyone knows when Avery has his lesson.
French, Eleanor—The color of her hair has nothing to do with her disposition.

Ganz, Marion—The Queen of Hearts.
Garbett, Ralph—We'll have to hand it to Ralph when it comes to ambition.
Gibson, Virginia—She dances her way through school.
Gillis, Sam—That bright-eyed young chap from Harrison.
Gilroy, Agnes—Parker is all right, but oh, Hyde Park!
Glass, Lulu—A smile, black hair, twinkling eyes—that's Lulu.
Glatt, Arthur—Ambitious Art.

Gode, Carl—S stands for shark—Carl's a real one.
Goldring, Harold—A lady's man.
Goodman, Stella—She's quiet, but she gets there.
Goodman, William—He murders French verbs.
Gordon, Elizabeth—A future opera star.
Gorgas, Isabelle—She just loves the red-head.
Goss, Ivah—Our poster-prize artist.
Goss, Raymond—A student today; a business man tomorrow.
Greenwald, Faye } Are there any more
Greenwald, Ruth } at home like you?"

Hampson, Edith—Always doing a lion's share of the work.
Hardie, Mary—She's too bashful to play in the orchestra.
Hardt, Dorothy—She would like to graduate in 1922.
Harper, Pauline—Always looking intelligent, whether she knows anything or not.
Harridge, Edith—Oh, how she can dance!
Harrison, Delaware—Another confusing name!
Haslacher, Morton—Dare-devil Dick.
Hastings, Ross—His chief occupation: making S's to order.
Hayes, Catherine—She just radiates knowledge.
Hayes, Eugene—Everybody's friend; nobody's enemy.
Hemple, Clarence—One of our great and near-great.
Heplig, William—"Parlez-vous francais?"
Herrick, Viola—The blue-eyed blonde of 247.
Hefter, Harold—A collection? All right, Harold, you take it.
Hibben, Samuel—He's got a Mercer.
Hoag, Harold—He's always dodging the girls.
Hollister, Margaret—A nice person to know.
Horn, Margaret—She enjoys the censored movies.
Hotten, George—Of motors he is a master.
Howell, Richard—He gets Aitchpes for nothing.
Howitt, Heloise—Always on hand to cheer for Hyde Park.
Hughes, John—Wake up and hear the birdies sing.

Imler, Ruth—Miss Reliable.
Ingerle, Norman—Enshrouded in a cloak of mystery.
Innerfield, Florence—Reserved?
Isaacs, Alexander—Someday he'll start debating with his chessmen.

Jacobs, Harold—"Lemme take your fountain pen. Mine's busted."
Johnson, Norma—"A perfect woman, nobly planned."
Johnson, Ralph—The lady-killer.
Johnson, Walter—Walter is so quiet we don't know whether he's asleep or not.
Johnson, Ray—The business head of 239.
Johnsten, Dorothy—We can't find a thing bad to say about her.
Jones, Helen—A nice girl, well-liked by all.
Jones, Thorold A.—"A little body doth often harbor a great soul."

Kahlke, Margaret—The liberal, good-natured girl of 143.
Karlson, Kenneth—"Sigma Epsilon."
Kasson, Henry—Luck may come and luck may go, but pep goes on forever.
Kidwell, Margaret—Fair follower of Caesar's wars.
Kite, Manuel—Skeleton artist—maybe a future undertaker.
Kohr, Walter—The black-haired Adonis of 247.
Kramer, Madaleen—Our dainty song bird.

LaBounty, Hugh—Such a busy committee worker.
L'Argent, William—So full of excuses!
Lawrence, Virginia—Look out, Annette Kellerman!
Leff, Sarah—She used more powder than she sold last summer at Amphlett's.
Leland, Catherine—I say! Have you seen her dance?

Lepsky, Mandel—Our battling hero.
Levy, Leonard—A credit to the class.
Lewis, Mildred—Roja? No, hermosa.
Lewy, Stanley—Always has a smile for everyone.
Lillie, Karl—Lillie is the blooming part of his orchestra.
Lippert, Eleanor—Her giggles are contagious.
Lurie, Evelyn—She's willing to lend a helping hand to everyone.
Lundquist, Myrtle—A smile that wins the world.
Lyman, Grace—Oral theme dodger.

MacDonald, Leith—If she has any faults we haven't found them.
MacDonald, Rex—He'll soon be a second "Freddy."
Magnus, Lillian—The red-haired, reckless ruffian.
Malberg, Luella—Believe you me, she's a regular girl!
Marye, Donald—So socially inclined, don'tcha know.
Massini, Caroline—A true friend and a good sport.
Matchett, Marjorie—Quiet, 'tis true but—!
Mathisen, Kathleen—"Silence is golden."
Mayer, Pauline—She is conscientious and ambitious to learn.
McCarty, Austin—Our football man. And he is right there in his studies.
McElroy, Donald—A merry-maker.
McElroy, Henry—"Conscientious" is his middle name.
McLaughlin, Ann—"I haven't done my Spanish."
Melendy, Richard—Quite the duke don'tcha know!
Michaelson, Jeannette—Some dancer!
Moody, Helen—A real nice girl.
Morgan, Laura—How she plays tennis!
Morgan, Marion—The twin plays tennis, too.
Morrison, Jerome—We always hear from Jerry.
Mulfinger, Rudolph—"Still waters run deep."

Nathan, Lorraine—You should see her trip the light fantastic.
Nettleton, Dorothy—Kute, klever kid.
Newell, David—The more we know him the better we like him.
Newland, Ruth—We see her, but seldom hear her.
Noftzger, Robert—Innocent?
Nystrom, Edith—She believes in study—we need more like her.

Oberg, Gunnar—If you don't know him you ought to.
O'Brien, Floyd—The Englishman?
Ogelvie, William—He's a good fellow.
O'Meara, Helen—Obliging Helen, always ready to help.
Orr, Willard—He always spills the beans in his Latin class.
Osgood, Edith—"Oh, I've got my Latin!"
O'Shea, Edmund—Miss Witte's witty boy.
Osten, Leonard—Ticket agent at station 143 on the C. I. C. railroad.
Otto, Franklin—Bud Fisher II.
Overton, Richard—Dick is a good fellow when you know him.
Owens, Frances—She draws such clever pictures.

Page, Katherine—Her ambition: to be a botanist?
Patterson, Arthur—The boy with the patent leather hair.
Perry, Agnes—Precious things come in small parcels.
Pitzele, Ann—The truth, Ann, where did you get those pins?
Plummer, James—Harding has nothing on Jim when it comes to eyebrows.
Pollard, Margaret—She has many true friends.
Porter, June—Always getting on the side of the teachers.
Powers, Robert—Are you as studious as you look?
Pratt, Elizabeth—"Er—er—I dunno."
Pray, Florence—You can always count on a bright smile from Flo.
Proser, Lucille—If you want to be entertained, listen to Lucille.
Pyle, Lois—If she couldn't study—?

Quick, Robert—Yes, Yes! What's the hurry?

Rehnquist, Melvin—Aitchpe agitator.
Reid, Harry—Why do you visit the office so regularly?
Rendigs, Grace—Here's a pretty blonde.
Rexinger, Phillis—She's always bored by R. H.
Rice, Emert S.—Bachelor apartments here.
Riefstahl, Katherine—"Tickets to the game?"
Riggs, James—Ye Ho! Our jolly captain to be.
Riley, Helen—He loves me. He loves me not.
Ritchie, Betty—Annette Kellerman's rival?
Roach, Helen—Our modern Theda.
Robertson, Hayes—He has hopes of getting through school sometime.
Rockefe'ler, Leslie—Drives his Packard all day and——?
Rosenberg, Jeanbelle—Like Pollyanna, where she is, sunshine follows.
Rosenbush, Ruth—She is our Spanish shark.
Rosenthal, Leonard—Apostle of wit.
Roth, Alice—Al is going to be Somebody's Stenog.
Roth, Dorothy—Brown-eyed Dorothy is an enthusiastic Annual agent.
Rowland, Beulah—The sweetest little brown-eyed girl.
Rubin, Doris—A kind and gentle heart has she.
Runden, Gladys—A well-liked girl, but oh, so quiet!
Rutledge, Edwena—Jolly? Well I should say.

Saar, Carl—Do you string people as you do your violin, Carl?
Sands, Barbara—"Are there any chocolate puddings today?"
Sanford, Coleman—He seems to like—?
Scarcliff, Louise—The baby-talk lady.
Schofield, Roberta—Hand-made sweaters her specialty.
Schulenberg, Frances—A true friend to all.
Schwede, Harold—Kubelik II.
Seifer, Arthur—The boy mechanic.
Senn, Lillian—She insists that we contribute to the Red Cross.
Shaeffer, Walter—A. w.k. Junior.
Shannon, Fred—He knows History from A to Z.
Shely, William—Said to be silly.
Shoemaker, David—"Cup of coffee and a ham."
Shollenberger, Mary—Demure.
Sider, Sarah—A jolly "good fellow" in all kinds of weather.
Skaletzky, Catherine—Always talking to the boys.
Slater, Evelyn—Our blossoming young Junior.
Smith, Jeannette—Always pleasing her teachers.
Smith, William—Is he president of the five-year club?
Sottman, Clara—Steady and reliable.
Stanberry, Ruby—A very good girl.
Steinman, Sam—He will do anything to go to a dance.
Stenn, Fred—Our graceful dancer (?).
Stock, Walter—"A barking dog never bites."
Stone, Gertrude—On time—sometimes.
Storms, Aileen—She is one of the "Happy Trio."
Strain, Myrtle—Myrtle's always cheerful.
Strong, Clifford—Is he really?
Streeter, Serono—Any reative of the late "Cap'n?"
Sutherland, Edward—He courts the Muse—ah!

Taylor, Madamma—She longs for wavy hair.
Taylor, Olive—Refined, dainty, and popular.
Taymor, Aaron—Oh, bashful Junior!
Thoney, Emmert—Why can't he ever get by without a note?
Tobin, Harold—Toby thinks more of his looks than his books.
Tolson, James—Mr. Spurgin's chief flask and beaker-washer.
Trimble, Clara—Always fixing up.
Turnbull, Arthur—Industrious Junior—did you ever?

Walker, Marcella—She's a worker—watch her.
Wallace, Robert—"Have you bought your Annual?"

Walton, Rose—She needs a date book for her locker friends.

Watson, Louise—The teachers smile on her.

Weaver, Isabelle—A popular Senior-to-be.

Weber, William—He loves Latin?

Webster, Spencer—He seems industrious.

Weinberg, Leonard—He may not say much but he's "there."

Weiss, Harvey—U. r. y. y. 4 us.

Westerberg, Violet — Following Gardiner's footsteps.

West, Max—Intelligent, but an awful cut-up.

Wiley, Frances—A future movie queen.

Williams, Florence—She says she's humorous. Can we believe it?

Williams, Kathryn — "She sang like the birds."

Winters, Agnes—Always dolling up.

Wisner, C. Victor — "Happy-Go-Lucky."

Woodfield, Helen—A girl of varied ambitions.

Wonderlick, Walter—The recognized Apollo of 129.

Yates, Herman—What Wendell Phillips lost, we gained.

Zemans, Irving—Irv gets the best out of life because he's always happy.

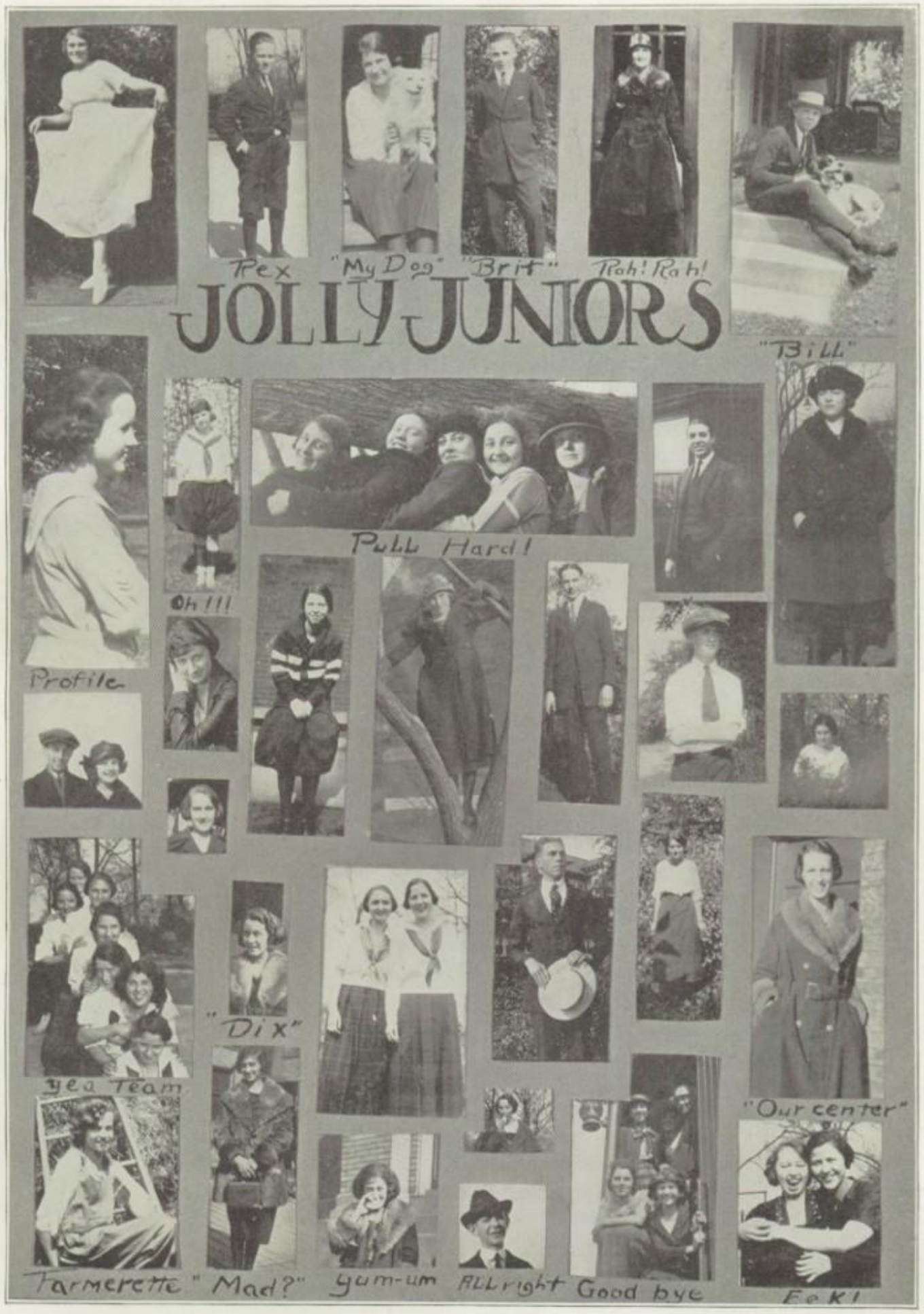
Rex
"My Dog"
"Brit"
Rah! Rah!
JOLLY JUNIORS
"Bill"
Pull Hard!
Oh!!!
Profile
"Dix"
yea Team
"Our center"
Farmerette
"Mad?"
yum-um
ALLright
Good bye
Eek!

Before they came to Hyde Park

ARNOLD FLINDER AGE 7

ELEANOR AND LESLIE MOREY

Libby Wells

Evelyn Axt

Billie Garvey AGE 1½ yrs.

ELBERT WAGNER

DOT DICK AGE 8

Dorothy Hubbell

ERNIE SIMMONS

HAROLD AND NORWOOD Ebert

MARGARET JACOBS

VIRGINIA BEARDSLEY

FRANCES JENKS

RUTH PEASE

WARREN BUYER

BILL FRITZE

DERBY McDARGH

MARION SMITH

MINNIE MUELLER

JANET THAYER AGE 3

MURIEL DENOYER AGE 3

Left to Right: HELEN THOMPSON, ALTA CONDY, HARRIET REEVES DOROTHY NETTLETON, MAY ALEXANDER

MARJORIE BEVINS

SOPHOMORES
K. Graceli

2A Sophomores

Aaron, Milton—Patrick
Abel, Harold—Harry
Aimer, Dorothy—Dot
Aleshire, Edward—Chuck
Alexander, Kenneth—Alex
Amsbury, Dorothy—Dot
Anderson, Vera—Andy
Anderson, Willard—Swede
Aneshaensel, Elizabeth—Betty
Archibald, Faye—Archie Faybald
Aronson, Evelyn—Queenie
Ashebache, Harold—Harry
Asher, Florence—Flo
Asher, Hilda—Curly Locks

Balch, Helen—Kitten
Bailey, Bernice—Bee
Baker, Ruby—Jem
Barker, Melvin—Bark
Bear, Groges—Grannie
Behnke, Ethel—Benny
Benson, Edna—Ed
Benson, Irene—Benny
Berry, Frederick—Wallace Reid
Best, Eric—Bumps
Bernstein, Bernard—Curly
Bevins, Marjorie—Midget
Bilger, Annette—Jimmy
Binder, Sam—Juice
Black, James—Jimmy
Blake, Charlene—Baby
Blanchette, Lawrence—Unconscious
Bloom, Selma—Shorty
Boer, Sam—Chatter-box
Bolejack, Dorothy—Dot
Bond, Delmar—Del
Bonnett, Eunice K.—K
Borling, Edward—Steve
Boundy, Grace—Batch
Brand, Ulysses—Kidda
Breuner, Dorothy—Dot
Brandis, Dorothy—Dot
Bradley, Lelie—Les
Bradly, Virginia—Jinny
Bregman, Robert—Bob
Briggs, Glen—Wane
Brittan, Jean—Little Brittan
Brooks, Freeman—Snooks
Brookes, Marie—Mary
Brown, Arthur—Art
Brown, Geraldine—Budge
Brown, Dickson—Dick
Brundage, James—Jimmy
Brush, Edgar—Southern Monkey
Buddig, Elinor—Bud
Buick, Robert—Bob
Burge, Ruby—Rube
Burford, David—Husky
Burmeister, Margaret—Margie
Burns, Leon—Lone

Caldwell, Grace—Bunny
Campbell, Bernice—B.
Carney, Jane—Calamity Jane
Carpenter, Horace—Scottie
Chadwick, Margaret—Dimples
Chalstrom, Margaret—Margy
Chladek, Arthur—Art
Cohen, Alice—Al
Cole, Charles—Charles
Conde, Richard—Dick
Condit, Meryl—Conny
Conner, Margaret—Esmerelda
Connelly, Helen—Len
Cooperider, Lois—Coope
Cosey, Maceo—Handsome
Crane, William—Bill
Crawford, Lura—Lure
Cressy, Waid—Little Chester
Crew, Louise—Loo
Croker, Doris—Dorrie
Cross, Alan—Al
Crysler, Alice—Queenie

Dahl, George—Ozzy
Daniel, Ruth—Ruthy
Danner, Myron, Dan
Dattelbaum, Myron—Sunny
Davidson, Marcel—M. D.
Davidson, William—Big Bill
Davis, Elizabeth—Lizzy
Delson, Jane—Xelmyz
Dennis, Cecelia—Cele
DeForest, Junia Mae—Frenchy
Disbrow, Hazel—Dizzy
Dishman, Sol—Sol
Donnelly, George—Don
Doornkatt, Dorothea—Dort
Dorsey, Irene—Irish
Dowding, Gwendolyn—Gwen
Dribbles, Roma—Romeo
Drueck, Charles—Cooky

Dugan, James—Jimmie
Duggan, Lawrence—Jeff
Duval, Charles—Chuck

Edwardes, Beatrice—Bea
Ehdy, Charles—Chuck
Eichron, Frederick—Ike
Eisendrath, Ralph—Bud
Eisler, Bernice—Bubbulo
Elisburg, Herbert—Fat
Eliel, Williard—Jess
Emerson, Dudley—Dud
Epgran, John—Mousie
Erickson, John—Eric
Evans, Howard—Shorty

Fairchild, Frances—Bobby
Fauntz, Theodore, Teddy
Fecheimer, Henry—Hank
Feinstein, George—Duggan
Feldman, Harold—Harry
Ferguson, William—Fergie
Fieldman, Maxine—Mac
Fisher, Daisy—Daze
Finklestein, Roslyn—Sis
Finney, Harriet—Jack-in-the-box
Fitzgerald, Arthur—Fitz
Flaxman, Mildred—Flaxy
Fleig, Alice—Al
Flinders, Arnold—Arny
Fosberg, Pauline—Polly
Foss, Willis—Bossy
Frank, Katheryne—Katie
Frank, P.—Ginger
Freehling, Norman—Einstein II
Freis, Jack—Pest
Friedburg, Hannah—Banana
Fritz, Ray—Fritzie

Gallant, Margaret—Marge
Ganetson, Ruth—Tuttie-Fruttie
Garrison, Jewel—Jim
Gatchell, Dorothy—Mummy
Gavney, Faye—Sweety
Gavney, Gladys—Cat
Geiger, Dorothy—Dot
Gerry, Marion—Twittie
Gibson, Erma—Gabby
Gibson, Robert—Gibby
Gillis, Marion—Tieny
Gilmore, Florence—Red
Gilson, Dorothy—Dot
Goble, Marjory—Bobby
Golman, Joseph—Jeff
Goldring, Harold—Hal
Goldsmith, Albert—Al
Goodman, Edna—Curly
Goodman, Ruby—Happy
Gordon, Helen—Nel
Grainger, Margaret—Peg
Graves, Annell—Nellie
Graves, William—Sing Song
Green, Helen—Nelly
Greenbury, Harriett—Harry
Greenburg, Lester—Les
Gregory, Florence—Greg
Gregory, Harry—Red
Griffith, Harlan—Har
Gruneau, Helen—Freckles
Gutzler, Grace—Dimples

Hafer, Henry—Hayfever
Hall, Keene—Kennie
Hall, Martha—Bill
Hall, Mildred—Millie
Hamilton, Helen—Nell
Hamilton, Walter—Cutie
Hammond, Alton—Ham
Hammond, Harry—Shrimp
Handy, Thomas—Tom
Hannah, Edward—Skinnay
Hannaway, P.—Dice
Hansen, Margaret—Madge
Harrington, James—Red
Harris, Maurice—Morre
Hartman, Eleanor—Hart
Harley, Halbert—Kid
Hart, William—Oz
Haufman, Bernice—Bees
Hayden, John—Ham
Herschman, Henrietta—Jack
Hess, Betsy—Bet
Hess, Edward—Eddie
Hesser, Josephine—Joe
Heyland, Ralph—Hy
Hibbard, Eugene—Genie
Higginson, John—Curls
Hiller, Bertha—Bert
Hingstrom, Theodore—Mutt
Hirsh, Sidney—Sidney
Hjistilius, William—Jester
Hogge, Helen—Will
Hoke, Joel—Jo
Hoke, Thad—Taddy
Holdt, Laura—Lowry
Houston, Steward—Stew
Howe, Lawrence—Doc
Horne, Olive—Olly

Huttner, Selma—Sel
Huber, Marjorie—Smiles
Hyber, Rita—Irish
Hulbert, Eunice—Her
Hyun, Andrew—Andy

Irwin, Richard—Dick
Isaacs, Richard—Dick

Jacob, George—Jac
Jacobsen, Helen Virginia—Ginny
Jenning, Dorothy—Dolly
Johnson, Alice—Allie
Jones, Arvonia—Arvy
Jones, Helena—Debate
Jones, Lyle—Slim

Kabacker, Florence—Flo
Kahn, Vivien—Sis
Kaufer, Stanley—Beefy
Kelly, Dorothy—Dixie
Keenan, John—Speed
Kenney, Eugene—Gene
Kennington, Mary—Sis
Kesterson, La Vere—Key
Kerrigan, William—Bill
Keogh, Leota—Lete
Kidder, Gordon—Kid
Knapp, Louis—Knobby
Korn, Merely—Tom
Kort, Ruth—Professor
Krogh, Oro—Tommy Atkins
Krotser, Clifford—Precipice

LcCava, George—Jo
Laeffer, Emmel—Frenchy
Lambert, Martha—Mart
Lamm, Murray—Wisdom
Lane, Ray—Blondy
LaOrange, Frances—Frank
Larry, Walker—Walk
Larkin, Horace—Heavyweight
Lassers, Stanford—Sandy
de Laurence, Veli—Will
Laven, Edith—Ed
Lawton, Frances—Sharkey
Lidford, Aroca—Vocks
Lepunsky, Wilton—Will
Lidy, Byron—Ron
Leseh, Helen—Nell
Levi, Regina—Reggie
Levinson, Charlotte—Dolly
Levitt, Harriett—Harry
Lewy, Earl—Bud

Lloyd, Gordon—Sissy
Loeb, Frederick—Fat
Louton, Frances—Frankie
Lockwood, Willit—Will
Lowy, Walter—Walt
Luce, George—Jawge
Luper, Robert—Lanky

Mallory, Grace—Gee
Maculay, Gladys—Gladie
Mack, Helen—Mackie
Marine, Everett—Ev
Mark, Margaret—Peggy
Mathias, Bill—Bill
McClean, Sam—Mac
McCann, Katheryn—Bobbie
McCrary, James—Jim
McDonald, Lois—Mac
McGaw, Laura—Lu
McCoullugh, Vernon—Prof
McGoffy, Jeannette—Jen
McGowen, William—Bill
McHugh, Mac—Mac
McLaughline, Eugene—Gene
McMahon, Bernard—Musk
Mendelsshon, Felix—Fiddlesticks
Menzel, Harry—Midget
Michaels, Helen—Maike
Midlam, Clayton—Clay
Miller, Alfred—Andy Gump
Mincovsky, Netty—Nets
Mitchell, Russel—Happy
Moore, Richard—Dick
Moore, Virginia—Ginny
Mortenson, Ruth—Rufus
Mosier, Winfield—Winny
Moskowitz, Sam—Sammy
Murphy, Charles—Chuck
Murphy, Dorothy—Irish
Murphy, Walter—Spuds
Murray, John—Jiggs

Navarro, Fernando—Ferd
Nicholson, Douglas—Nick
Nicholson, Martha—Nick
Niles, Irene—"Irene"
Norberg, Stanley—Stan
Nyden, Ruby—Rub

O'Brien, Robert—Bob
O'Connel, Frank—Fat
Odenhal, Harry—H:O
Oliver, Phillip—Phil
Olson, Margaret—Shorty

Oppenheim, Ruth—Bobbie
Oppenheimer, Clara—Oppie
Orth, Garret—Garry
Osgood, Polly—Polly
Osgood, Stacey—Shrimp
Orton, Raymond—Ray

Paradise, Robert—Bob
Pearson, Louise—Lou
Pelley, Cornelius—Pill
Pederson, Elizabeth—Betsy
Perreault, Charles—Chuck
Peterson, Vivien—V
Peterson, Walter—Pete
Pierson, Mabel—Mebs
Pinkard, Charles—Petey
Pasnir, Sylvia—Silvies
Pank, Ruth—Fudge
Prentice, Robert—Scottie
Proctor, Lulu—Fudgie
Puette, Walter—Walt
Purgenson, Edna—Edie

Quindry, Ray—Quince

Rane, Leo—Speed
Ray, Harriet—Hattie
Raymer, Leslie—Musty
Regent, Jack—Duke
Rendigs, Paxton—Count
Reid, Francis—Handsome
Richter, Ruth—Ru
Risk, Edwin—Eddie
Rice. Loretta—Ritta
Robard, Norman—Rhubarb
Roberts, Marian—Aggie
Rock, William—Bill
Rogers, He'en—Dearie
Rolph, Mark—Bud
Rosenblatt, Delphine—Del
Rosenburg, Nathan—Rosie
Rosenthal, Morris—Rosy
Rowan, Doris—Dotty
Rubovitz, Charles—Chuck
Rutherford,—"Acr"

Sager, Eleanor—Bob
Saunders, Eugene—Gene
Scarf, Frank—Scarf
Schaefer, Josephine—Josey
Schaffer, Margaret—Schavheo
Scheeler, Lauretta—Laury
Schell, William—Bill
Schoen, Louise—Curly
Schoen, Miriam—Shorty
Schulenberg, Frances—Parkey
Severns, Roger—Hefty
Shapiro, David—Dave
Shapiro, Dena—Eenie
Shallemberger, Frederic—Fred
Sheehan, Frank—Frank
Shelz, Frederick—Fred
Shaffer, James—Shaver
Shannon, Cora—Gab
Shults, Ruth—Rufus
Silverstein, Cecelia—Curley
Smith, Annette—Sphinx
Smith, Madeline—Mad
Smith, Frances—Frank
Smith, Russel—Ruse
Smythe, Virginia—Perhaps
Snellman, Lilly—Lil
Sovulnoski, Gabrielle—Gabby
Stern, Theodore—Teddy
Stevens, Sylvia—Bob
Stevenson, Robert—Steve
Stewart, Helen—Kelly
Stewart, Roy—Stranger
Stone, Bernice—Brick
Stott, Oreal—Smiles
Stover, Harriette—Harry
Stonson, Ruth—Silent
Straith, Miller—Mil
Stuntz, Lorraine—Larry
Suverland, Richard—Dick
Swedberg, Edwin—Swede

Taylor, Allen—Tivoli
Taylor, Ruth—Mike
Teller, Edgar—Ed
Teller, Shirly—Squirrel
Thoma, Paul—Tomb
Thompson, Howard—How
Thompson, Murel—Muzzy
Tillman, John—Oh John
Tomlin—Tommy
Toppe, Estella—Stell
Trilling, Sylvia—Trill

Underwood, William—Bill
Upman, Donald—Don

Vandoveer, Glen—Van
VanDelden, Shulen—Shoe
VanNorman, Dorothea—Thea
VanNise, Anna—Nan
Venton, Frederick—Mopey
Vitach, Marie—Vit
Von Seggern, Christopher—Chris

Wack, James—Quack
Walker, Mand—May
Ward, Gladys—Glad
Washington, John—Kernee
Watraus, Phillip—Phil
Watson, Stanley—Chicken
Wendt, Eleanor—El
Webb, Marcus—Webby
Welch, Elizabeth—Venus
Wershame, Dorothy—Dot
West, Mildred—Milly
Wester, Carl—West
Westerheid, Nellyrose—Nelly
Wexler, Marion—Min
White, Marguerite—Peg
Whiting, Jane—Jimmy
Whittle, Elliott—Foolish
Wilkinson, William—Wilkie
Williams, Laura—LaLa
Wittekand, Lillian—Lil
Witte, Isadore—Izzy Witty
Wison, Shelton—Will
Woolner, Hermine—Skinny

Yarnall, Dorothy—Tiny
Yates, Charles—String

Zahn, Gladys—Z
Zeman, Harrison—Zekey
Zennamin, Burton—Burt
Zepherim, Dorothy—Dot

2B Sophomores

Adler, Ruth—Peggy
Allbright, Jerrold—Jerry
Allen, Lyman—Duke
Auerback, M.—Marcy
Axman, Todtman—Toddy

Barnett, J.—Hambone
Barns, Walter—Walt
Baer, Beatrice—Bee
Belknap, William—Bill
Bernstein, Milton—Milt
Bitters, L.—Tiny
Black, Vivian—Vivi
Blackwood, Helen—Nell
Bobinsky, E.—Bobby
Borchet, Adolph—Dolph
Borden, Seymore—Squeek
Bradley, F.—Handsome
Bridge, Ben—Chink
Browarsky, Melvin—Mell
Brown, Dorothy—Dody
Bullis, Dorothy—Dot
Butterworth, Blanche—Bubby
Burton, Leslie—Buckskin

Castle, Bernadine—Dean
Chon, Muriel—Smuriel
Clark, Norma—Skinny
Colosimo, Stella—Shorty
Connolly, Vincent—Drumstick
Comroe, Leak—Lea
Cowen, Jack—Plutarch
Deos, Jerome—Jerry
Desperes, Leon—Dippy
Dimmock, Nellie—Nell
Doak, Jessie—Jess
Dunlea, Clara—Clare

Eisenberg, Lillian—Skinny
Elliot, Hilda—Shorty
English, Helen—Len
Emmanual, Jeanette—Net

Farwell, Jane—Jane
Finch, John—Jack
Fitzgerald—Fitz
Fitzpatrick, John—Fitz
Flaherty, Joseph—Joe
French, Harry—Handsome

George, Dorothy—Dot
Getzoff, Harold—Getz
Gleason, Courtney—Kid
Goldberg, M.—Baby
Goodman, Jacob—Jake
Griffin, Ida Mae—Ida
Grimes, Mary—Grimy

Hatfield, Charles—Chuck
Hardy, Raymond—Ray
Hart, Florence—Flo
Hayes, Martin—Mart
Hester, Harvey—Harve

Heptig, G.—Pep
Herr, Gertrude—Gert
Hildbrant, Lucille—Lucy
Holder, Dorothy—Dot
Houghten, Florence—Flo
Hutchinson, Charles—Chuck

Jamison, Lawrence—Lanky
Janes, Warren—War
Jessop, Robert—Pinkie
Johnson, Andrew—Andy
Johnson, Elmer—Elm
Johnson, Louise—LouLou
Jones, Gwendolyn—Gwen
Joseph, Vera—Billy

Kan, Esther—K.
Katsulis, Panos—Kats
Kelly, Anita—Little Kelly
King, Olive—Olly
Klein, Bertram—Bert
Klein, Dorothea—Spuds
Kohny, Sylvia—Sylvy
Kraft, Grace—Gray
Kramer, Gwendolyn—Dimples
Krebs, Virginia—Ginny
Kurge, Norma—Pet

Lark, Charles—Runt
Lafleur, S.—Frenchy
LaFollet, Mabrae—Cuty
LaRue, Eugene—Bob
Lee, Lorena—Rena
Levy, Ruth—Ruthy
Libberman, Estella—Ella
Liebby, Richard—Dick
Linie, Myrtle—Myrt
Loeb, Stanford—Stan
Long, Garnet—Precious
Lotko, John—Johnny
Lund, Trelfa—Trel

Mars, George—Amars
Mayer, Charles—Shrimp
McCartney, Wilbert—Fat
McCreary, Hazel—Billy
McDoughall, Clarice—Peg
McFarland, Evelyn—Evy
Miller, Louis—Louie
Mitchell, Dorothy—Dot
Mitchell, Marion—Marwee
Molyneaux, Marjorie—Margie
Monroe, Margaret—Margie
Moon, Eldridge—Blacky
Moon, Georgia—George
Morrison, Grace—Gracie
Moulton, Mary—Plotzick
Mowschine, Adolph—Kewpie
Murphy, Charles—Chuck
Murphy, Frances—Frankie
Myslick, Marion—Mary Ann

Newman, Harold—Harry
Noan, Leslie—Les
Nuplick, Marion—May

Obug, Milton—Olie
Obrien, Eugene—Gene
Ogdin, Tom—Little Tom
Orne, Eugene—Gene

Page, Eleanor—El
Park, Young—Young
Peterson, Vivien—Viv
Penington, Eileen—Leen
Pixley, Evelyn—Evy
Porter, E.—Shorty
Pritikin, Arnold—Arny
Pfieffer, Floyd—Pie
Purgeson, Edna—Eddy

Rassmussen, Wald—Razzy
Reeser, Helen—Early Riser
Rice, Hollis—Funny
Riggs, Margaret—Marge
Rosenbaum, Stanley—Stan
Rosenfreld, Harriet—Harry

Samuels, Julia—Jul
Samuels, Julia—Jul
Schrieber, Stanley—Stan
Schey, Evelyn—Ev
Schoff, Charles Hewitt—Short
Schloss, Hubert—Chink
Schramm, William—Billy
Schreiber, Ruth—Rufus
Schwartz, Lillian—Lil
Segel, Harold—Sea Gull
Schlacks, Dorothy—Dot
Shaw, LeRoy—Speed
Shely, Adonisan—Shorty
Siebert, George—Sie
Sheldon, Willis—Will
Smith, Theodore—Teddy
Snutsdorf, Gleo—Glee
Spayde, Alice Virginia—Bean
Spuck, Earl—Earlybird
Starch, Adrienne—Ady

Steni, Frieda—Fritz
Stone, Margaret—Marge

Taliaferro, Isobel—Izzy
Thorne, Steven—Steve
Tripp, Lucille—Lucy
Trocky, Miriam—Mim
Turner, Catherine—Kitty

Valin, Leonora—Lee
Van Ronkle, Jo—Jo
Vent, Charles—Ven

Washburn, A.—2
Waid, Marian—Quick

Weirauche, Alexander—Irish
Weinstein, Dorothy—Dot
Weiss, Jerome—Jerry
Weiss, Robert—Wise
Welfeld, Marvin—Marian
Westover, Margaret—Peg
Whitfield, Adele—Dela
Williams, George—Red
Winkleman A.—Winkie
Wolfe, Edna—Woof
Woodring, Broth—Wood
Wright—Foolish

Yerby, Sheldon—Shell
Young, Constance—Connie

I A Freshmen

Adams, Charlotte—thoughtful
Afrenow, Riera—smiling
Aiken, LeLois—easy-going
Alexander, John—stout
Allen, Annette—attentive
Allen, Ione—freckles
Allen, Philip—tall
Allison, Harry—good-natured
Allison, Wilton—courageous
Allican, Wilcott—frisky
Annan, Margaret—wizard
Anderson, Mildred—slim
Andrews, Josephine—exclusive
Appleholin, Dorothy—studious
Arenson, Isadore—diligent
Arms, Scott—angelic
Athur, Beulah—stylish
Atwood, Irene—petite

Babcock, Loraine—slender
Bailey, Gwendolyn—studious
Baker, Frances—vain
Balensi, Leo—indefatigable
Balensi, Lillian—fashionable
Barboro, Robert—chummy
Barnett, George—optimistic
Barsaloux, James—short
Bass, Georgiana—clever
Beart, Marjorie—blondy
Beck, Ira—nifty
Becker, Max—worker
Beel, Burton—toddler
Beilfuss, Ruth—clever
Bently, Ruth—agile
Bennett, Norman—talkative
Bennett, Ruth—conscientious
Berman, Gabriel—absent-minded
Berezner, Dorothy—jolly
Berry, Herbert—lazy
Berndgen, Lucille—small
Berstein, Seyman—dainty
Berkhoff, Nicholas—surprising
Beskin, David—bright
Bingham, Donald—handsome
Blake, Archie—scientific
Blake, Mabel—jovial
Blake, William—cheery
Bliss, Robert—Herculean
Bluestone, Ruth—sweet
Blye, Eleanor—dimples
Bloom, Florence—jolly

Boak, Josephine—reserved
Bollen, Lucille—frivolous
Breen, Bessie—quaint
Bronell, Eloise—outright
Brennan, Katherine—vociferous
Brennan, Philip—professor
Brooks, Margaret—babyish
Bromeley, Jewel—rising
Brophy, Francis—cyclonic
Browarsky, Mabel—bright
Brown, Elizabeth—deep
Brown, Gilbert—classy
Brown, Stilman—good-natured
Brodsky, Sarah—studious
Bridederman, Ethel—domestic
Briggs, Edmunds—bashful
Britton, Irene—quiet
Buck, Marie—amiable
Buddig, Florence—dimply
Buggy, William—frolicsome
Buffington, Sam—diligent
Burns, Patricia—bright
Burnside, Frances—frisky
Burton, Margaret—blissful
Buxbaum, Florence—faithful

Caldwell, Edwina—boisterous
Caldwell, Vaughn—encyclopedic
Campbell, Bernadine—fussy
Campbell, Bertha—touchy
Campbell, Lucille—cute
Campbell, Laura—dear
Canton, Helen—sweet
Cantrel, Arthur—jolly
Carlstedt, Margaret—loquacious
Carr, Theodore—sentimental
Carter, Charles—delicate
Carroll, Bernadine—sweet
Casey, Margaret—congenial
Chester, Ruth—unusual
Chamberlain, Thomas—learned
Chutkow, Helen—light-headed
Clark, Grace—slender
Clary, Allen—friendly
Clark, Argyle—studious
Clark, Clifford—mixed-up
Close, Gordon—punctual
Cohen, Charlotte—reserved
Cohen, Philip—industrious
Cohn, Isabella—precise
Cohn, Lucile—quiet

Cole, Raymond—fat
Collins, Elizabeth—pretty
Conden, Dorothy—affable
Connor, Helen—southern
Corboy, Philip—likeable
Cowie, Erna—studious
Crawford, Audrey—scholarly
Crawford, Grace—good-natured
Craig, Herbert—peevish
Crosky, Louise—studious
Crozier, Jennie—quiet
Cunningham, Lucille—youthful
Curits, Marion—adorable

Daniels, Edith—facetious
Daniels, Lawrence—quiet
Danielson, Virgil—bright
Dankin, Eugene—considerate
Dantolon, Rudolph—promising
Darugh, Frederick—silly
Dougherty, Ethel—spit-curl
Davis, Walter—popular
Dawson, Lillian—musical
Deal, Spencer—gay
Depew, Helen—nice
Deunison, Miriam—shy
DeWitte, Gordon—progressive
Deverey, John—sporty
Dickson, Helen—charming
Dillon, Mary—athletic
Dimas, Jeanette—reserved
Dinsdale, Fern—witty
Ditzel, Carlelan—boisterous
Dobbins, Gorden—lanky
Doran, Virginia—silent
Doubt, Donald—intelligent
Doubt, Marian—graceful
Drew, Joseph—innocent
Driver, Merritte—clumsy
Dreesen, Clarence—humorous
Dubinsky, Eva—pretty
Duggan, George—sweet
Dunbar, Howard—indolent
Dwyer, Madaline—vague

Earey, Leta—literary
Eaves, Eugene—prompt
Ehert, Donald—carefree
Echelberger, Evan—loyal
Edgeworth, Regina—charming
Edmunds, Fritz—active
Eletson, Elmer—steadfast
Elkins, Basha—cheerful
Elson, Joseph—mysterious

Ereeman, Joseph—dreamy
Erich, Flora—indescribable
Erskine, Ruth—bright
Ettelson, Raphael—algebraic
Essroger, Victor—curly-headed
Ester, Grace—kind
Eubanks, Gertrude—demure
Evans, Josephine—pepless

Farkas, Charlotte—jolly
Farr, Grace—lovable
Farrin, James—bright
Farwell, Betsey—unassuming
Farwell, Lalon—industrious
Feely, Margaret—lively
Fegenthal, Helen—chubby
Fegenhols, Irving—wiseman
Feldman, Mildred—speedy
Feltman, Melburne—unusual
Fielding, Carolyn—vivacious
Fielding, Vivian—charming
Fisher, Charles—mild
Fish, Jessie—lively
Fish, Stanley—red
Finch, John—lazy
Finch, Esther—amiable
Fletcher, Elizabeth—blondy
Flude, Robert—flirtatious
Foirelough, Albert—English
Ford, Valle—peppy
Fox, Francis—plausible
Francis, Dorothy—bashful
Frank, Justin—serious
Franklin, Helen—demure
Frazie, Katherine—jazzy
Friedlob, Bert—quick
Freeman, Lorn—peppy
Frolich, Minnette—obliging
Fritz, Bernice—scholarly
Frye, Catherine—amiable
Frye, Helen—sweet
Fuhrman, Charles—care-free
Fuich, Esther—nice

Garmes, Earlyne—innocent
Garner, Grace—vampish
Garrick, Allen—anxious
Geagan, Vera—jaw-worker
Gerst, Selma—solemn
Gertsel, Leonard—parasitical
Gettman, Martha—studious
Gettman, Myra—studious
Gilbert, Natalie—graceful
Gilchrist, William—brilliant

Giel, John—amiable
Gist, Virgil—tardy
Glascow, Sadie—scholarly
Goodrich, Evelyn—vain
Goodnow, Arthur—live-wire
Goldstein, Marshall—jolly
Goldstein, Jeannette—neat
Goldberg, Edward—pugilistic
Gonnelly, Ellen—pleasant
Gordon, Jack—wide-awake
Goss, Millard—scholarly
Gordon, Francis—dignified
Gottschalk, Babette—forgetful
Gould, Orra—risky
Grecke, Effie—brunette
Greenfield, Abe—green
Griffith, Alzada—small
Gross, Millard—ambitious
Gruwell, Margaret—gossipy
Guggenheim, Herbert—diligent
Guilfoil, Estelle—talkative

Hahn, Frances—good friend
Halgreen, Harry—bashful
Hall, Marguerite—quietness
Hall, Wilma—loyal
Hambright, Walter—taciturn
Hamburger, Betram—intelligent
Hanm, Howard—owlish
Hammond, Harold—talkative
Hamilton, Holland—business-like
Hansen, Earl—happy-go-lucky
Hansen, Herman—rough
Handley, Irma—ambitious
Hardt, Virginia—boring
Harvey, Majorie—osculatory
Harris, Miriam—vain
Hatfield, John—diligent
Haug, Ame—lovable
Hauser, Mabel—thin
Hawkins, Donald—playful
Hawkins, Majorie—good-hearted
Hayes, Milton—speedy
Heizberg, Ruth—sweet
Henderson, Mildred—quiet
Hensley, Abert—curious
Hendry, Marie—reticent
Henry, Delos—judicial
Heilbrun, Frances—mathematical
Hess, Lolta—brilliant
Hess, Marion—bashful
Heyman, Mildred—jolly
Higgins, Mary—idealist
Hill, Myrtle—clever
Hillman, Beatrice—cogent
Hirsch, Sylvia—punctual
Hisgen, Marie—petite
Hobson, Emily—athletic
Hobson, Melba—charming
Hoffman, Charles—drowsy
Hoffman, Ednabelle—obliging
Hoffman, Gertrude—diplomatic
Hoffman, Mary—coquettish
Hoffeit, Esther—classy
Hoffstadt, Robert—cheerful
Hogle, Harry—French
Holmes, Violet—peppy
Holsman, John—athletic
Holsman, William—reliable
Hooker, Beatrice—cheerful
Horenstein, Irving—unusual
Horrocks, Frances—amiable
Horton, Margaret—studious
Houston, Robert—bored
Huch, Ruth—amiable
Hughes, Frank—tubby
Hulett, Buena Vista—care-free
Huntley, Cynthia—popular
Hunter, Lewis—quick
Huntington, Elton—ambitious
Hyland, Mary—quiet
Jack, Clementine—peppy
Jackson, Alice—demure
James, Margaret—prim
Jane, Elizabeth—reserved
Jepson—sleepy
Johnson, Arnold—initiative
Johnson, Catherine—peppy
Johnson, Judith—great
Johnson, Edwin—friendly
Johnson, Julia—intelligent
Jones, Arthur—polite
Jones, Arthur—peaceful
Jones, Alice—forgetful
Jones, Eva—diligent

Kahn, Johanna—likable
Kalchinian, Zephyr—Frenchie
Kan, Ernest—melancholy
Kaufman, Flay—miscellaneous
Keane, James—naughty
Kellans, Mildred—industrious
Keller, Rose—heartbreaker
Kelly, Beverly—talkative
Kelly, James—punctual
Kenefick, Marion—lovable
Kenneally, Madeline—attractive
Kenyon, Pauline—smiling

Kenyon, Therlow—changeable
Keoph, Florence—noisy
Kernohan, Frances—impulsive
Kester, Clarence—perplexing
Keys, Clayton—A. W. O. L.
Kiefus, Herman—noisy
Kile, Nicholas—athletic
Kincaid, Harry—witty
King, Orval—tired
Kirpatrick, David—entertaining
Kirkwood, James—Scotch
Klauber, Tessie—sweet
Knudsen, Christine—serious
Kolender, David—loyal
Kotryck, Victoria—meddlesome
Knox, Gordan—talkative
Krengle, Frederick—tardy
Krogh, Kaari—jolly
Krusenstierna, Bessie—sweet

Lambesis, Earnest—lanky
Lane, William—brilliant
Latham, Marion—energetic
Lattow, Vera—stylish
Larkin, Thomas—noisy
Lauder, Alice—punctual
Lauer, Lloyd—talkative
Laurie, Eugene—weak
Lawrence, Lyle—comical
Lawson, Ruth—peculiar
Layfield, Oswald—pepless
Layman, Esther—energetic
Lekholm, Elliot—youthful
Lenihan, Thomas—peaceful
Lester, Nettie—enthusiastic
Levy, Stanley—comprehensive
Levy, Ruth—reserved
Levy, Sylvia—sweet
Lewis, Lyle—sincere
Lewis, Walford—aristocratic
Licktenstein, Jack—talkative
Light, Lucetta—fussy
Linman, Ethel—sweet
Lipman, Esther—energetic
Lindmueller, Catherine—unknown!
Lisitza, David—pacific
Little, Charles—big
Loeb, Elsa—smart
Loeb, Evelyn—frivolous
Longnecker, Donald—happy
Loring, Martha—compatible
Lounsberry, Carroll—shark
Lunn, Richard—vacuous
Lundien, Elvera—sober

Lynn, Helen—frivolous
Lysle, Robert—smiling

MacDonald, Marshall—argumentative
MacDonald, William—scholarly
MacFarlane, Evelyn—acrobatic
MacFarlane, Ruth—obtuse
MacLennan, Margaret—peppy
Mack, Ethel—dainty
Maddux, Mildred—industrious
Malberg, Katherine—quiet
Maliney, Ella—up-to-date
Marcus, Ruth—shorty
Marks, Jack—rough
Mark, Soe—delirious
Markle, Martha—demure
Markbreit, Henry—jazzy
Martin, Gertrude—giggly
Marler, Ona—quiet
Martiney, Otilia—energetic
Mason, Kenneth—dignified
Marshbank, Adelaide—flirt
Marshall, Charles—laughing
Marshall, Horace—disturbing
Masse, Adele—sweet
Mathews, Thelma—stylish
Mather, Donald—musical
Mayur, Erna—forgetful
McCloud, Virginia—sincere
McCracken, Donald—stout
McCuaig, William—tubby
McDowell, John—sociable
McFadden—friendly
McFerran, Jack—clownish
McGravock, Randal—poetical
McGrath, George—cherub
McHale, William—lovely
McKeever, Florence—radiant
McLeavy, Roderick—funny
McNealy, Dean—amusing
McPherson, Iris—pretty
McRay, Donald—stout
Mead, Helen—quiet
Meany, Margaret—delicate
Melichor, Anna—charming
Messe, Inez—cute
Metz, Walter—good-natured
Meuller, Robert—brainy
Meyerhoff, Edna—gracious
Miller, Evelyn—radiant
Miller, Evelyn—domestic
Miller, Lavina—nice
Miller, Ruby—forward
Mills, Althea—good-scout

Mills, Genevieve—sweet
Mitchell, Roselyn—spicy
Moffet, Gorden—lifeless
Mooney, William—fairy
Montgomery, Jaunita—loquacious
Montgomery, Vesta—obliging
Moreland, Daniel—mute
Morril, Kenneth—shrimp
Morris, George—sleepy
Morgan, Rosalind—hard-working
Morgan, Ruth—athletic
Morley, Hugh—reliable
Morphet, Donald—algebraic
Mourant, Stanley—studious
Mulvihill, Max—slouchy
Murphy, Frank—punctual
Murphy, Helen—diplomatic
Murphy, John—comical
Murphy, John—obedient
Murtha, Eleanor—priggish
Murray, Florence—care-free

Nalter, Rosemary—blushing
Nathan, Rosalind—bright
Nelson, Elsie—angelic
Nelson, Ethel—chatter-box
Nelson, Marcilla—quiet
Nelson, Robert—true
Neimeyer, George—industrious
Nenning, Sophie—vivacious
Newberry, Evelyn—attractive
Newman, Harold—musical
Northam, Marion—innocent
Noel, Hazel—ambitious
Norwood, Clarence, Jr.—slender
Nooner, Evelyn—retiring
Nudelman, Adolph—nice

Oberg, Rosalie—quiet
Oberlander, Sol—small
Oboler, Archie—authoritive
O'Donnell, Louis—talkative
O'Donnell, Gladys—naughty
Oleson, Frankie—lively
Ong, Floyd—secretaryish
Oughton, Lillian—shy
Owen, Carrol—agreeable

Pacente, James—forgetful
Parker, George—mischievous
Parker, Verona—wise
Pashkow, Milton—quiet
Pate, Augusta—friendly
Paulding, Karl—thin
Payne, Ann Elizabeth—refined
Pegram, Harding—energetic
Peterson, Carlo—wise
Pettingil, Kathryn—primper
Peterson, Russell—friendly
Penke, Anna—loquacious
Penrod, Donald—merry
Perlman, Savietta—cheerful
Perlove, Rose—thoughful
Pexton, Herbert—quiet
Philbin, Robert—playful
Pfoelzer, Evelyn—reserved
Pierce, Elizabeth—exquisite
Plant, Willard—merry
Pousina, Olive—serious
Pow, Laura—roguish
Powers, Katherine—shy
Pray, Dorothy—lovely
Prave, Louise—silent
Pritiken, Sidney—quiet
Proctor, Winnifred—troublesome
Proper, Malcolm—virtuous
Pujols, Annette—smiling
Pyle, Nova—considerate

Raimond, Meyer—cute
Rice, Dorothy—quiet
Ries, Julius—moody
Riely, Jean—cute
Ricker, Arthur—quiet
Richter, George—flirtatious
Rifken, Helen—plump
Rietow, Edna—accommodating
Rio, Joseph—playful
Rodman, Earl—amiable
Rogers, Virginia—precise
Roiter, Mary—stylish
Ropke, Olive—clever
Rose, Ellsworth—cut-up
Rose, Sidney—ambitious
Rothenberg, Jessie—nice
Rothchild, Miriam—pleasing
Rosenbaum, Stanley—studious
Rosenberg, Beatrice—bright
Ross, Elizabeth—quiet
Rosser, Beth—clever
Rowe, Doris—friendly
Rubenstein, Bertha—studious
Ruble, Milton—sociable
Rudolph, Hester—athletic
Ruppert, Florence—quaint
Russell, Richard—agile
Russick, Majorie—hungry
Ryan, Daniel—brave

Ryan, Geraldine—piquante
Ryan, Harriet—small

Salisbury, William—happy-go-lucky
Samuels, Cecil—dainty
Sandberg, Ludwig—indescribable
Sanford, Violetta—graceful
Sanner, Edward—equivocal
Saske, Mendel—spendthrift
Scherubel, Harry—funny
Schoek, John—smiling
Schoenberg, Babette—bobbed
Schneck, Louis—fidgety
Schulke, Edna—faithful
Schultz, Katherine—diligent
Schwartz, Morris—scientifical
Seavey, Hazel—precise
Seltz, Erma—studious
Serage, James—care-free
Shapiro, Jerome—squeaky
Shanks, Harriet—scholarly
Sherman, Fred—talkative
Shults, Charles—quiet
Sider, Rose—diligent
Silversparre, Eloise—sociable
Silversparre, Robert—clownish
Silverstein, Ethel—inquisitive
Simpson, Elizabeth—brainy
Simpson, Leytha—care-free
Simon, Beatrice—reserved
Sims, Robert—odd
Sims, Susan—kittenish
Singer, Adele—childish
Skarry, Mary—agreeable
Sloike, Margaret—slender
Small, Florence—dollish
Smith, Douglas—musical
Smith, Margaret—energetic
Smith, Naomi—deceiving
Smith, Norman—polite
Smith, Gretchen—pretty
Smith, Wayne—brave
Smitzdorf, Gleo—dancer
Snyder, Ray—quaint
Soloman, Myra—studious
Soloman, Myrtle—optimistic
Soloman, Rose—congenial
Soloman, Lawrence—popular
Soul, Florence—taciturn
Soule, Rita—sweet
Spayd, Helen—dollish
Spatz, Stella—unassuming
Speed, Edith—coquettish
Spence, Elizabeth—attractive

Staehle, Francis—pious
Stafford, Marie—fashionable
Stewart, DeWitte—active
Steifel, Samuel—fishy
Stillerman, Mannie—talkative
Stratman, Rutter—disturbing
Straub, Marie—amiable
Strong, Clarena—teasing
Sullivan, Dorothy—popular
Sullivan, Maurice—noisy
Sumner, Harriet—fanciful
Sunn, Loi Hung—industrious
Swank, David—slim
Swanson, Evelyn—neat
Swenson, Irene—charming

Tankersley, Katherine—studious
Taylor, Daisy—sociable
Taylor, Mildred—imitative
Tapson, Helen—dramatic
Tenney, Edward—lanky
Thompson, Anna—friendly
Thompson, Helen—happy
Thrift, Chester—trustworthy
Tibbits, Miriam—inquisitive
Timmons, Lorraine—romantic
Todd, William—active
Todhunter, Joseph—foolish
Tompson, Marc—oratorical
Toohill, Helen—pleasing
Toohill, Teresa—playful
Touzaline, Helen—dramatic
Toth, Elizabeth—sweetie
Toy, May—chubby
Turnbull, Beatrice—ticklish
Turner, Katherine—accommodating
Tustin, Florence—playful
Trayford, Vera—nuisance
Tripp, Joye—gloomy

Udelson, Mathew—ambitious
Updike, Mary Frances—clownish

Van Benschoten, Marjorie—small
Van Cleave, Samuel—interesting
Van Pelt, Charles—noisy
Verhoeven, Arthur—small
Voight, Ada—gay

Wagner, John—book-worm
Waite, Isabel—popular
Wallace, Harry—musical
Walter, Edward—good-natured
Walkling, Dolly—cute

Ward, Evelyn—mathematical
Ward, Gordon—forgetful
Ward, Henerine—fun-loving
Warde, Thelma—happy
Warne, Mary—friendly
Waterman, Evelyn—gay
Watts, Agnes—smiling
Weber, Lillian—attractive
Weber, Mabel—bright
Webster, Daniel—brainy
Wehrwein, Lillian—precious
Weinberg, Louis—witty
Weingarden, Eunice—fun
Weinschank, Gertrude—curly
Weiss, Gustave—ambitious
Westerling, Shorolf—masher
White, Eloise—jolly
White, Margaret—cheerful
Whitney, Grace—quiet
Wienfeld, Hortense—inquisitive
Williams, Charles—reliable
Williams, Fred—angelic
Williams, Louise—absentee
Williams, Lucie—sleepy
Wills, Elizabeth—tiny
Wilcox, Wendell—slow
Wilson, Anna—brilliant
Wilson, Burdett—lazy
Wilson, David—jolly
Wilson, Francis—amiable
Wilson, Pauline—pleasant
Wingader, Lawrence—small
Witkowski, Beatrice—friendly
Wolfe, Helen—sweet
Woltell, John—artistic
Wood, Eleanor—attractive
Wood, Evelyn—silent
Woltman, Marie—considerate
Woodson, Emanuel—curious
Woodward, Lolita—cordial
Worthington, Solon—peppy
Wright, Tracy, Jr.—shy
Wyand, Lillian—curious

Yates, Kenneth—reliant
Young, Haze'—adorable

Zimmeringblot, Bertha—vampish
Zimmeringblot, Frieda—amiable

1B Freshmen

allen, arthur
allen, florence
allen, lester
allen, wil iam
allhouse, roy
anderson, elvira
anderson, mildred
anderson, minnie
anderson, ruth
arnold, donald
arnold, vivian
atwood, irene
attwood, john
attwood, laurence
augaard, edith
auslander, leonard

badger, robert
bailey, meloin
baker, elbert
baker, liela
barnett, sandy
barron, marcus
battersky, james
bausmith, alfred
belfry, lucy
bell, ruth
bepko, marie
berggren, sears
bernard, bernice
beyer, ruth
bibas, kathryn
bigelow, dorothy
bignold, mary
billings, edna
bilow, milton
bitters, bernice
black, philip
blauchet, attoney
blumenfeld, ida
bogle, jane
bowe, kathryn
bradford, charles
bradley, harry
braithwaite, helen
bramhall, thomas
brandon, oscar
brewington, melba
briggs, gerald
brill, bernice
brill, ruth
bronell, george
brosmham, mary
bryant, mary
bullion, william
burns, james
burrhus, pauline
bush, lillian
butler, adam
butler, robert

calderwood, mae
carlson, c ifford
carlson, helen
cassidy, margaret
cavell, ida
chadwick, wilbur
child, madge
chino, elbert

christopherson, helga
christie, vesta
cipriani, mario
cline, robert
cockrell, paul
cohn, lucile
cohen, racia
cole, clifford
co'egrove, jake
collar, arthur
condan, james
copp, frances
coyles, harry
craig, grace
cruttendon, theron
cundy, neil

darnaby, allene
day, franklin
dean, harry
de brabander, mary
deckback, florence
decker, gertrude
deckert, dorothy
dennis, george
deutch, leo
devide, ernile
dobler, robert
dodd, virginia
doherty, viola
donahoe, kenneth
doyle, margie
dorman, maude

elloit, albert
emmatt, shirley
english, william
ephraim, raymond
essig, william
ester, gertrude
eulette, edna

feilchenfeld, arthur
fehling, elizabeth
felch, arline
feldstein, harry
felick, ester
fenton, thomas
fish, charlotte
fogel, sara
folsom, richard
forsyth, georgina
fox, john
fox, george

fralich, annette
freund, rose

gastreitch, joseph
geisman, ruth
gelder, vera
gephart, dorothy
gilbert, ray
gillis, helda
gittings, anna
godfrey, virginia
godman, elwood
goe, helen
goff, charles
goggin, naomi
goldstein, anna
goodrich, helen
gough, gladys
grant, alexander
grapperhaus, ralph
grayson, harry
greenfield, bennie
gregson, alice
greuner, karl
grossman, aline
grover, cassina
grigahina, alice
guilford, alwin
gursky, jacob

haberstick, susie
hammond, robert
hansen, john
hanson, elmer
hart, lucille
heike, camilla
heller, marjorie
hennessy, catherine
henkel, gorden
henderson, louise
herron, bessie
hibben, edward
hielbron, sara dora
hill, ruth
hirch, arnold
hogee, eloise
holbeck, dorothy
holbrook, john
holderonan, charles
homquest, frances
hoops, margaret
horlock, frederick
horlock, jessie
howe esther

hoyn, francis
hughes, herbert
hyman, ruth

inguersen, harry
innes, mary

jeffries, zoneatta
jensen, harold
johnson, joseph
johntry, sharon
jones, alfred
jones, matilda
jordan, isabel
julee, winifred
jung, roberta

kahn, carl
kahn, eleanor
kalish, samuel
kanimerlink, david
kandle, anna
kanet, ida
katsulis, sophia
katsulis, demosthenes
katzman, theodore
kaynor, harry
keiser, elizabeth
kelly, william
kelso, myrtle
kennedy, evelyn
kennedy, helen
kessinger, raymond
kernan, robert
ketz, evelyn
kiefus, morris
kinney, michael
kirchner, herman
kirkland, jessie
kleppinger, florence
klein, robert
klein, rose
kluge, roy
kniseley, barbara
kopf, james
kohen, rose
kruse, mary
krick, charles
kuenster, lillian

la bie, olive
laird, olive
lake, doris
lamhesis, peter

lamon, robert
lander, jack
lanning, leona
larsen, leonard
lapescue, dorothy
latham, edna
latham, varina
la viella, dorothy
lazuras, helen
ledbetter, ellsworth
lemmer, daniel
lermer, bejamin
levine, sylvia
lewis, leon
liebran, he'en
lindberg, welton
lipshultz, meyer
lockwoode, theodore
lohner, fred
longenecker, lela
lovelace, genevieve
lovett, june
lowell, allen
lowell, dillon
lowitz walter
lundenburg, homer
lyall, mildred

macaulay, baurie
mack, donald
maddison, george
maikie, william
manzano, arcadio
maremont, blanche
marks, arthur
martin, eleanor
martin, victoria
may, linda
mayer, wallace
mayer, walter
mc cann, john
mc cohn, lucille
mc cormac, frances
mc dougal, chesley
mc dougal, marjorie
mc kenney, alice
mc keown, francis
mc mahon, bernard
mc neilly, merrick
melty, evelyn
meuller, clark
meyers, dorothy
miller, mildred
miller, miriam
mitchell, carol
miske, ella
mohler, paul
monroe, harry
moody, allen
morgan, grace
mossissly, james
moskovitz, bessie
murphy, james
murray, robert
musick, jenne

nelson, clifton
nelson, dan
nelson, mildred
nielson, george
newhouse, henry
newman, irving
norwood, ruth
nuler, ruth
nunamaker, james
nunamaker, robert

o'donnel, alfred
offil, robert
o'keefe, mary
oliphant, malia
ormsby, mary
oyer, mabel

paker, etta
pantasides, ruth
parker, frances
pearce, george
peck, harriet
peterson, coelyn
peterson, vivian
perry, clarence
pierce, hadden
pinesky, bery
pleiffer, florence
poage, william
polachek, berthold
potter, clarence
price, samue'
pritiken, isadore

rawlings, doris
rawstorne, william
reeve, charles
reichman, esther
reifman, pearl
rein, lucille
reynolds, lucille
richards, edwin
richards, elliotta
richard, helen
rice, bernice
rickrick, paul
rielly, martin
robineau, dorothy
robinson, stuart
rodney, francis
rohmer, jack
rosenak, harold
rosenberg, fanny
rosenthal, agnes
rosenfield, joseph
rubenstein, lillian
ruhling, georgia

sachs, lauraine
salomon walter
sandler, max
saylor, anna
schell, catherine
schellenberger, james
schendorf, fred
schesinger, ira
schober, willard
schoenberg, betty
schneider, lauraine
schwarty, erana
schwem, edwin
seigel, sam
sexton, otis
simous, caroline
sinks, beatrice
shannon, nadine
sheffield, elizabeth
sheffield, margaret
sheehan, james
sherman, sibyl
shawerman, udor
smith, helen
snitowski, fannie
spitter, francis
spolinsky, jack
spray, lillian
spray, jack
stanley, cornelia
stein, theodore
sternberg, abe
stocks, helen
strouss rosalie
sublett, presley
sullivan, charles
swartz, arthur

swift, jack
sylvester, dorothy

takken, willard
taylor, howard
tebbetts, george
torset, frances
thompson, donald
thompson, margaret
thomas, helene
thorn, jessie
thorne, robert
thurstan, eleanor
trayford, cyril

ulrick, catherine
usher, william

van tuyl, ronald
venable, virginia
vienne, sidney

wadler, lester
wahl, clara
walker, dorothy
washburn, dorothy
watkins, mildred
wendnagel, william
weiss, elizabeth
white, edith
wiek, meyer
williams, richard
williams ruth
wilker, russel
wilson, elizabeth
wilson, margaret
wise, marshall
wisner, catherine
wragg, raymond
wright, evelyn

young, evelyn

ATHLETICS

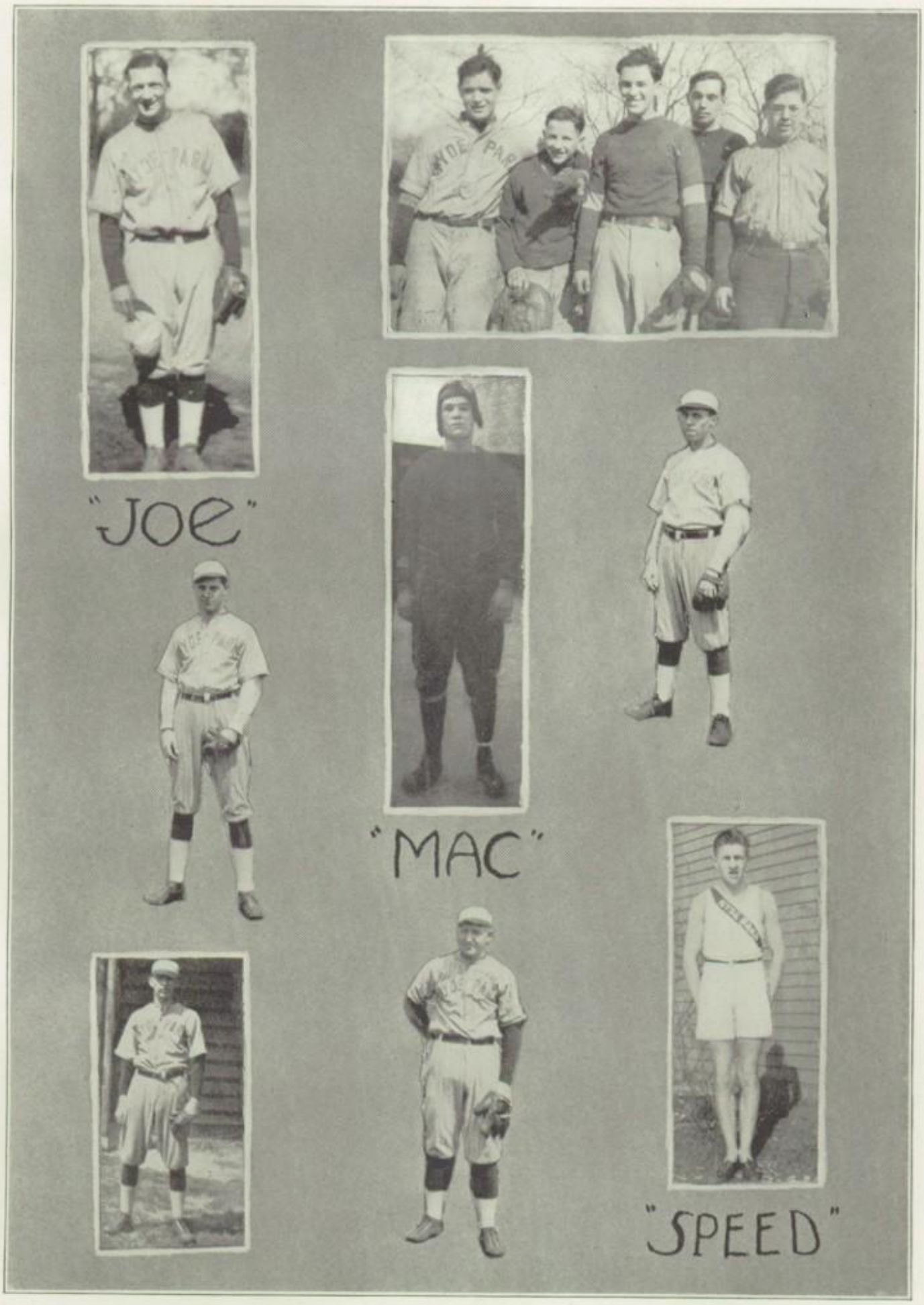
"JOE"
"MAC"
"SPEED"

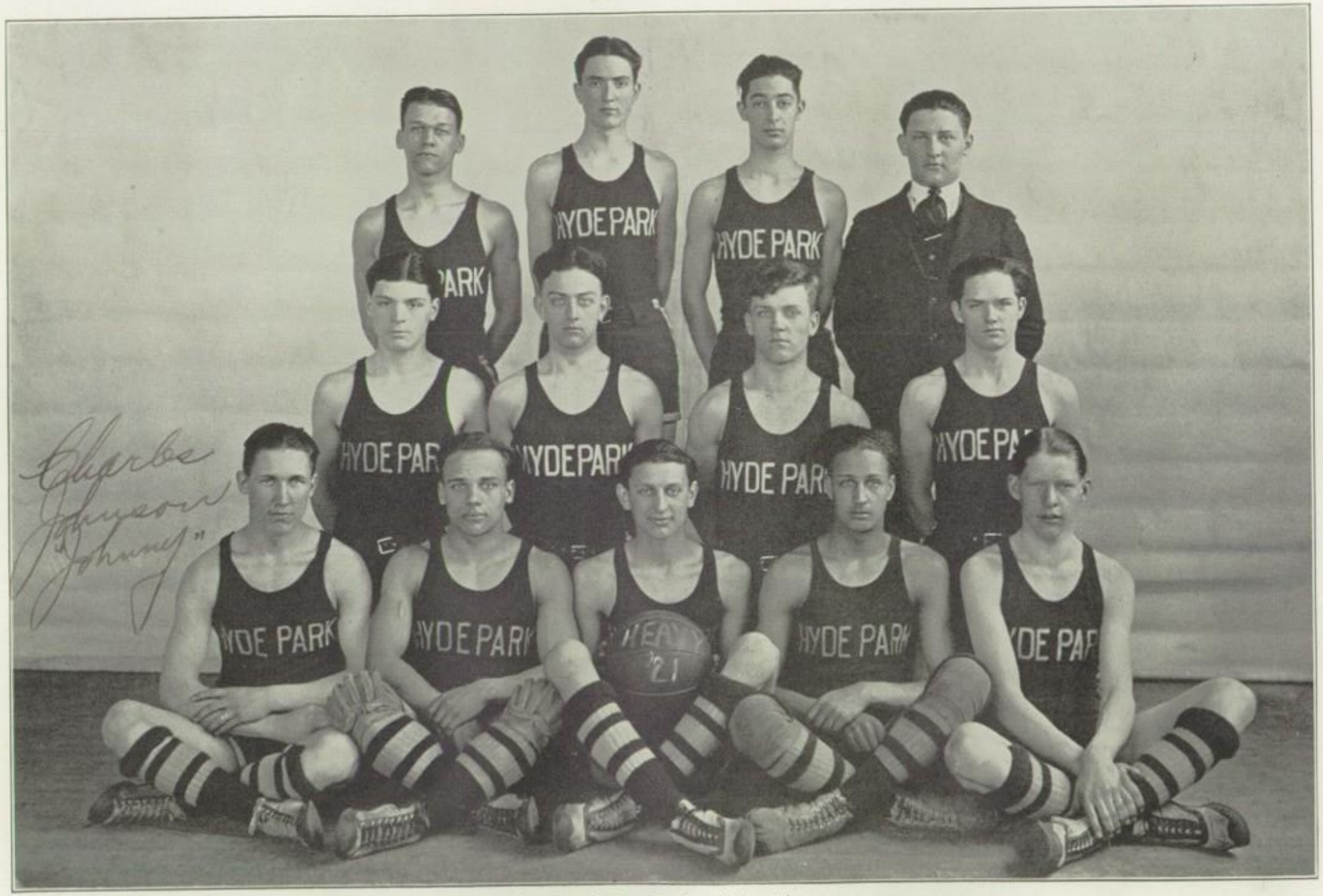

Banker, Cole, Binder, Schneider,
Kopf, Meyers, Jouse, Falconer,
Johnson, Kahler, Rice, Blanchett, Black.

Heavyweight Basketball

HYDE PARK 201! Opponents 134! That certainly sounds as if Hyde Park has had a prosperous season, and that is the case, too. The team was successful from the very first and consistently victorious throughout the entire year.

The Blue and White began with a practice tilt which was eventually lost 10 to 11. Marshall, one of the most powerful of the west side fives, came out on top. This game was the first chance the team had to show its worth under enemy fire, and it gave evidences of the smooth-working team it later became. Several changes in the line-up and style of play were made, with the resultant triumphs over Calumet and University High to the tune of 27 to 14 and 16 to 8 respectively.

With the men in fine fettle, the league season was opened auspiciously against Lindblom. The enemy fought stubbornly, but finally was forced to give way to Hyde Park 14 to 16. Tilden administered the first defeat, but brought Hyde Park a determination to win thereafter that was felt keenly by each member of the squad.

That tilt with the Purple was a glorious one to behold. Hyde Park scrapped from whistle to whistle with a courage that could bring only supremacy, and Englewood bowed humbly to Hyde Park's 13 to 8 win. Hyde Park next crushed Phillip's hopes with a 31 to 4 score, and shortly cut a 30 to 17 victory from Lindblom's conquest bag. Because of the previous victory scored over Hyde Park by Tilden, a battle-royal was predicted, and a fierce game it turned out to be. The five from Hyde Park acquired a 20 to 11 victory.

Englewood defeated Hyde Park 20 to 15 in the next to the last preliminary, but the 14 to 1 score registered in the Phillips game sent Hyde Park into the semi-finals with her blue and white banner flying.

Bowen, the southern section champion, was a barrier hard to surmount, but surmount it Hyde Park did with 19 points against Bowen's 8. As the Bowen win was chalked up, Englewood succeeded in overcoming Calumet. That brought the two rival schools together in perhaps the most exciting clash of the season. A great deal was at stake in this game and both teams played to the utmost of their ability. In the end Hyde Park dominated 18 to 11, and quickly began last-minute preparation for the city-championship game to be played against the northern section champion. Hyde Park versus Crane at Bartlett Gymnasium brought the two best teams in the city together. After a contest replete with thrills and sparkling plays, Hyde Park was forced to give in 8 to 20, and admit Crane's superiority.

During the season, the squad made trips to Elgin, Morgan Park, and Kalamazoo, Michigan. The team was entertained royally, and received much enjoyment from the out-of-town games.

Coach Cobelli merits a great deal of credit for the team's success, and too much gratitude cannot be shown him for his untiring efforts.

Major emblem men; Captain Rice, Johnson, Kahler, Blanchet, Black, Meyers, Kopf, Jouse, and Manager Schneider.

Recognition emblem men: Banker, Cole, Binder, and Falconer.

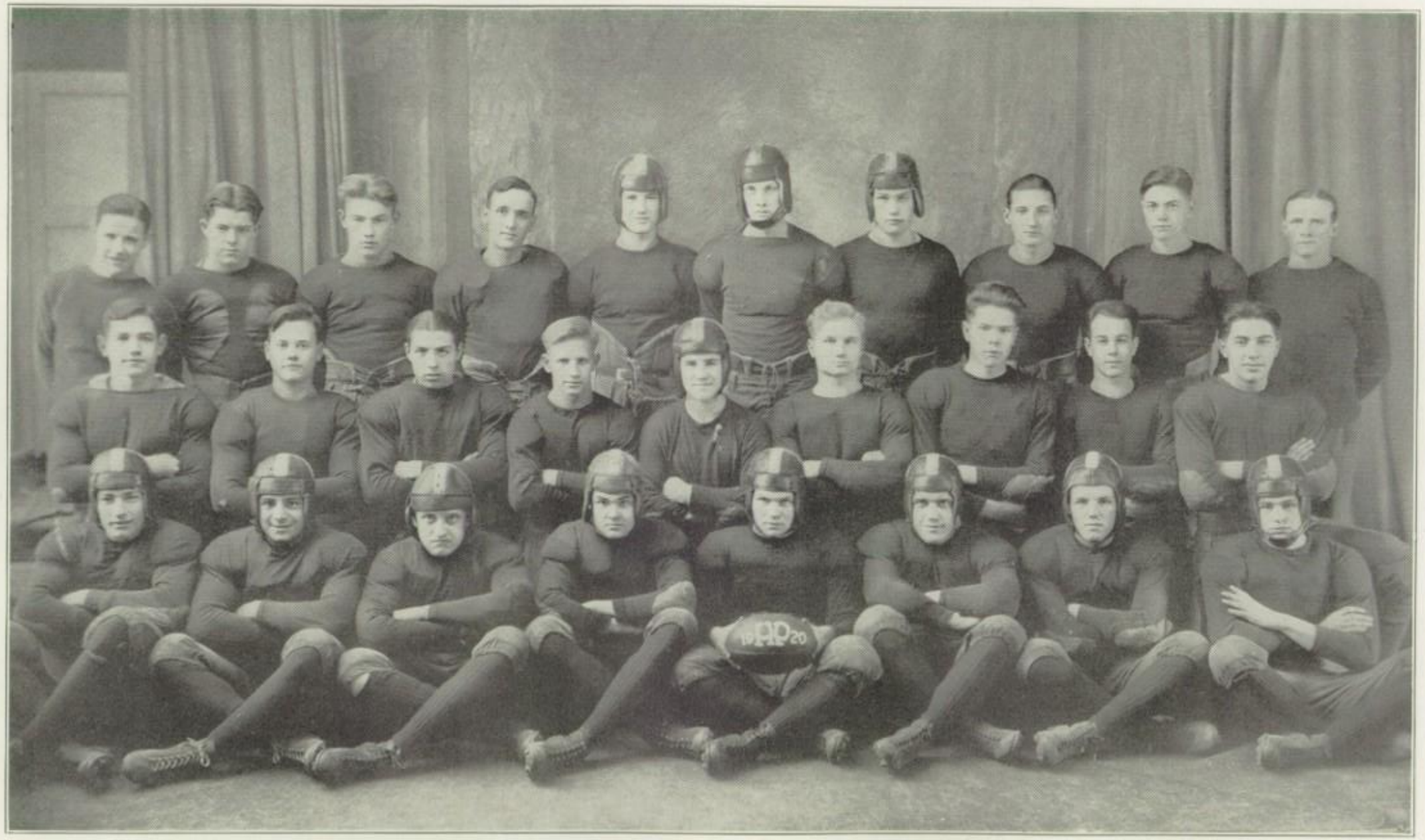

Schneider, O'Shea, Krogh, Angus, Kann, Smith, McCarthy, Meese, DeLoach, Stirling,
Greenberg, Yager, Hibben, Hanson, Ballantyne, Gildhaus, Howe, Clegg, Blumenthal,
Simmons, Raphael, Wood, Murray, Kile, Karabin, Hobscheid, Fitzpatrick.

Football

SHORTLY after the opening of school, the call for light and heavyweight candidates was given. Hyde Park answered with her typical wholehearted response. A few days later the Board of Control issued the one team ruling, and the lightweight team was therefore disbanded. Several of the lightweights showed their spirit by electing to stick by the big team. Largely because of their action, Hyde Park had two full teams plus several extra substitutes during the entire season, and the excellent showing was very clearly due to the strong reserve team which was ever ready to scrimmage with the first eleven.

The Alumni game gave the team a chance to work against a strange eleven. The Alumni registered when Hallstrom picked up a fumble and ran for a touchdown, but Hyde Park tied the score with Captain Kile's ninety yard run thru the opponents' line.

The Blue and White opened the league season with a 19-0 victory over Austin. In the next game which was with Lane, Hyde Park was forced to present a badly battered team without its leader. There could be but one possible result—that of defeat. The crippled backfield could gain but little against Booker, who played practically Lane's whole line, and it was not able to knock down Lane's forward passes which worked for twenty points. Shortly afterwards, however, the game was forfeited to Hyde Park.

The following game with Englewood showed the team at its best. Hyde Park gained twelve first downs and completed five passes to Englewood's three first downs and one pass, but the game was lost on a weird kick returned by the Purple quarter who eluded all Blue and White tacklers. The highly reputed Englewood backfield met a stone wall when it hit Hyde Park's fast charging line, and it was extremely fortunate to win at all.

A muddy field held Hyde Park to a 6-0 victory over Harrison, but in the Waller game the backfield and line worked as one great machine which resulted in a 62-0 victory, a score that was not equalled by any Chicago team during the entire season.

Lindblom succumbed 28-0, Senn was put away to the tune of 14-10 after she lead 10-0 near the end of the third period, and Hyde Park beat Crane 14-0 in the final game of the season.

Major Emblem Men

Capt. Kile	Howe	Murray	Gildhaus
Mgr. Stumpe	Meese	McCarthy	De Loach
Fitzpatrick	Karabin	Ballantyne	Clegg
Simmons	Wood	Smith	Hanson
Raphael	Hobscheid	Kann	Sheppard

Recognition Emblem Men

Angus	O'Shea	Schneider	Blumenthal
Hibben	Krogh	Yager	Asst.Mgr.Flude

Baseball

WHEN the umpire called "Play ball" at the beginning of the 1921 season' Hyde Park was able to put a team upon the diamond equal to any Blue and White baseball team of recent years.

The results of the practice games were very much in favor of Hyde Park. Calumet's nine offered the first opposition, but effective pitching and timely hitting on the part of Hyde Park brought a 1-6 defeat upon her. Bowen was vanquished 5-4; Bloom lost 0-5; Loyola, one of the strong Catholic teams, fell 2-5; and Evanston bowed 4-5. The victory over Evanston High was a feather in H. P.'s cap to say the least, for that team overcame the city-champion, Lane, team by a safe margin earlier in the season.

The initial league combat was against Lindblom. After many close calls she was able to boast a 5-4 win. Englewood was the next opponent. The Purple pitcher was extremely wild, but Hyde Park batters could not hit when hits meant runs. The result was an Englewood victory of 7-1.

At the time this report went to press, the Englewood-Hyde Park conflict was the most recent one on the schedule.

All credit for whipping the team into shape goes to Nevin and Thomas, who gave valuable instruction to the players.

The squad was composed of the following: Captain Rogers, J. Horton, N. Horton, Mills, Connolly, Colosimo, Poffinberger, Hannaway, Duval, Larkin, Patterson, Solomon, Weber, Thomas, Johnson, and Manager Ebert.

Cone, LaBounty, Morrison, Bloom, Stephenson, Coach Patterson,
Chittenden, Weiss, Jouse, Gutman, Rice, Schoenberg, Andrews

Heavyweight Soccer

THE team of 1920 was fortunate in having such faithful veterans as Baum, Weiss, Gutman, Schoenberg, Rice, and Woodruff to start the season. A large number of recuits answered the call for men, and Coach Patterson soon moulded the team into fine shape. Of the practice games, Hyde Park won a large number and was keen to start the season.

The first league game was with Calumet, last years' champions. After a hard-fought tussle we beat them 1-0. Next we easily defeated Parker 4-1. Then came our ancient rival, Englewood, whom we fought to a standstill, but an adverse decision by the referee followed by a penalty kick lost us the game 1-0.

In the last game of the season we met Tilden. Our half-back, Morrison, was not able to play, and the game ended in a tie 1-1. The winner of this game was to play Englewood, but because of the tie the division championship went to Englewood.

We were generally accredited with having the best backfield in the city, and not one field goal was scored against us in the entire sesaon.

Emblems were awarded to Captain Baum, Andrews, Weiss, Rice, Morrison, Bridges, Schoenberg, Gutman, Bloom, Jouse, La Bounty, and Chittenden.

Brittain, Schoenberg, Webster, Stumpe, Yarnall, Caldwell, Coolidge, Dinsdale, Thomas.
Meyrick, Kopf, Kahler, Poffinberger, Danner, Andrews, Buyer

Track

THE track season started with the 1st Regiment Armory meet. Against the strongest competition, Hyde Park won the meet by a comfortable margin.

The City Indoor Championships were next. Several of our best men were ineligible at this time, but by the stellar performances of Meyrick and Coolidge, we placed fifth.

On April 30, we journeyed to Culver, Indiana. We were there defeated by the strong, well-balanced Academy team. Meyrick and Strong gathered most of Hyde Park's points in this meet.

The other meets in which Hyde Park participated were:

May	7	Beloit Interscholastic
May	14	Millikin Interscholastic
June	4	Industrial High School, Hammond, Ind.
June	28	Chicago Interscholastic

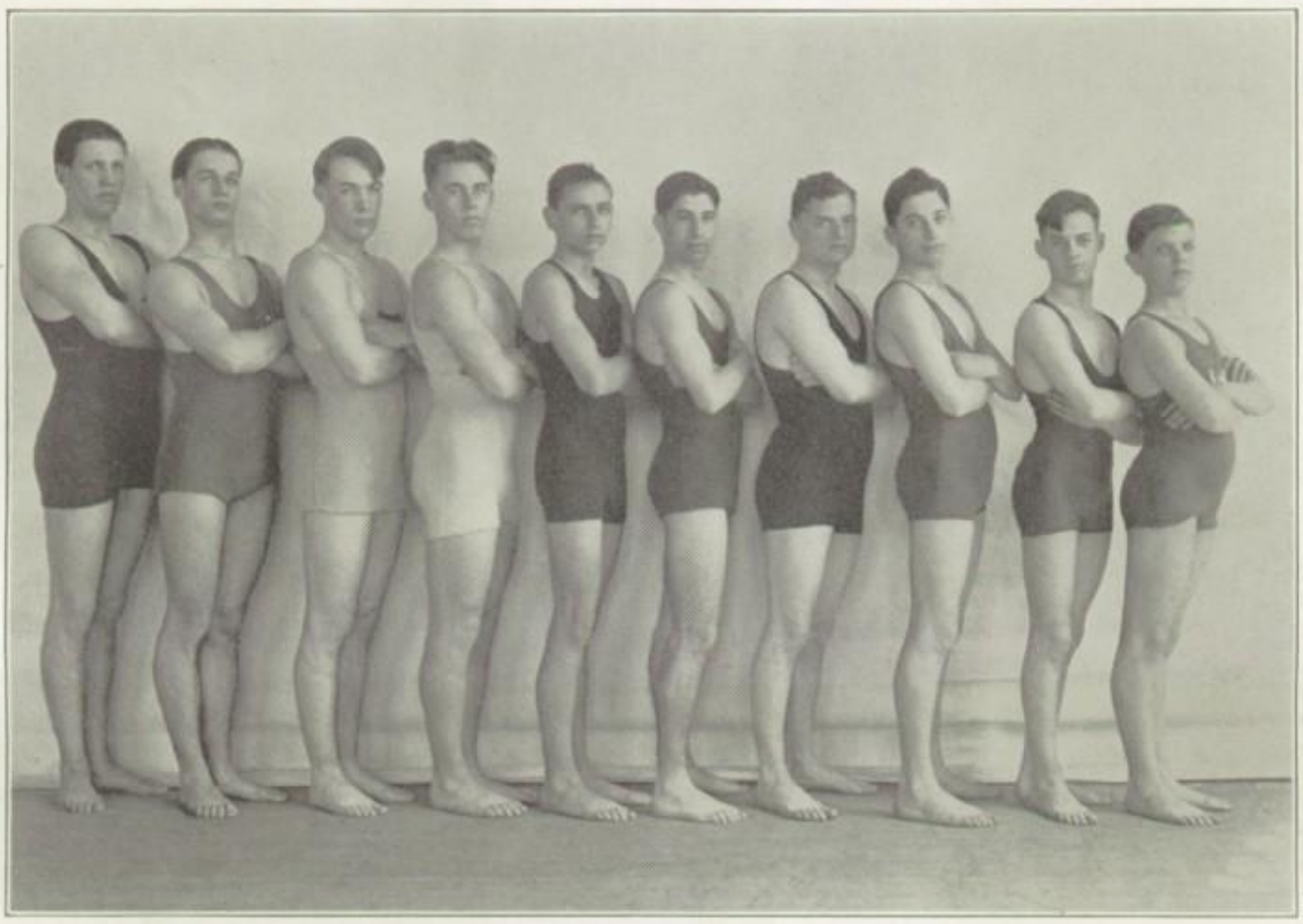

Mountain, Meyrick, Hastings, Johnson, Goldsmith, Hirsch, Hoffman, Lassers, Nuddleman, Lewy

Swimming

HYDE PARK started the swimming season by winning second place with a score of 28 points in the meet at Parker, March 26. The team placed in nearly every event. Johnson and Hirsch each placed in three events.

On April 9, Hyde Park took fourth place in the championship meet of the Chicago Public High School League at the Y. M. C. A. College. Johnson starred again by placing first in the 20-yd. tired-swimmer carry and second in the 20-yd. head carry. Hirsch came to the front by taking first in the head carry and breaking the city record. His time was 0: 19 2-5.

Much credit is due Mr. Schmidhofer for his invaluable coaching and excellent advice.

The senior team was composed of Johnson (Captain), Jouse, Hirsch, Mountain, Dwen, Myrick, Hastings, Brin, and Hoffman (Manager).

Lewy, Stein, Lassers, Nuddleman, and Goldsmith made up the Junior Team.

Horwich, Colosimo, Aaron, Parker, Larkin, Davies, Dinsdale, Yarnall, Zolla, Hoag

Lightweight Basketball

Hyde Park's lightweight basketball team encountered Marshall in the initial practice game of the season and soon followed that conflict with preparatory games against Bowen, Calumet, and U. High.

The five from Lindblom conquered H. P. in the league opener and Tilden and Englewood bumped her with neatness and dispatch. The tilt with Wendell Phillip's Red and Black tossers brought forth a different result, however, which proved the marked superiority of the Hyde Parkers. Plying at the same pace Hyde Park forged to the front against Lindbloom, after the half showed H. P. 4, Lindblom 12, and secured a well-merited tie. The team continued its good work and extracted a hard-fought victory from Tilden. Hyde Park then stopped winning and was forced to acknowledge triumphs scored by Englewood and Phillips.

Considering the many necessary changes in the line-up and the stunting of progress they brought about, the team members should be given praise for the degree of success the team enjoyed.

Emblems were awarded to the following:

Capt. Davies, Zolla, Larkin, Horwich, Yarnall, Colosimo, Dinsdale, Hoag, Parker and Manager Aaron.

Tennis

LAST year Hyde Park led by the city high school champion, Ralph Rice, easily carried away the city and state honors. For the last three years, Rice has played on our championship team, and has shown that he is a man of great ability. Robert Weil, Berthus Gans, and Joseph Connolly were his mates. They followed the pace set by their captain, and Hyde Park came into the limelight once more.

Hyde Park won all its meets by the shut-out method, beating Wendell Phillips, Medill, Marshall, and Englewood. The team then journeyed to Culver to administer a trimming to the Academy boys. On May 20, we traveled to Urbana, Illinois, and played in the state tournament. In the finals of the singles, Rice and Weil, after wading thru a field of some sixty opponents, met each other. Rice showed himself the best man by defeating Weil 6-0, 6-1. Rice and Weil were successful in winning the doubles. Gans and Connolly met with a mishap in the fifth round of the doubles which spoiled our chances to win second place also.

This tournament was followed by the Chicago High School tournament early in June. Hyde Park defeated Calumet and Phillips in both doubles and singles. In the finals, Hyde Park won the titles for both singles and doubles.

This year prospects have been bright from the very start with both Rice and Gans back from last year's team. Hyde Park entered many dual meets as well as several big interscholastic meets.

Golf

IN the golf tournament of 1920, Miller, Bender, Baum, and Ritchie were in the semi-finals. Because of lack of a course, no interscholastic matches of any importance were played. Miller and Baum, however, were sent to the Illinois Interscholastic Golf Tournament where Miller took sceond and Baum fifth places.

At the time the Annual went to press the 1921 tournament had not been played off. Nevertheless, Coach Thomas had an excellent team. Chief among its members were Ritchie, Woolfolk, Kerr, and Patterson .With these men there is every reason to believe that the golf team will bring Hyde Park another championship.

The Girls' Athletic Association

The Girls' Athletic Association was organized some five years ago for the purpose of getting together those girls who were interested in sports, and giving them a chance to play. It is the one club of its kind in the school, and its success is shown by the large number of girls enrolled and reporting for each game. The club has its own system for encouraging interest and competition. Under this system, the G. A. A., the highest emblem, was awarded to: Betty Ritchie, Mary Louise Less, Elizabeth Wells, and Florence Piepgras.

OFFICERS

September-February		February-June
Elizabeth Wells	President	Carolyn Goldstein
Frances Owen	Vice-President	Isabel Gorgas
Ruby Burge	Secretary-Treasurer	Ruby Burge
Helen Robinson	Recording-Secretary	Betty Ritchie

To Miss Gardiner, our faculty advisor, we give our heartiest thanks for the splendid success she has made of the G. A. A. and for the time and effort she has spent in coaching the teams.

Basketball

The call for basketball candidates was answered by at least fifty girls. Both the Freshmen, who didn't know how to play, and the Seniors, who knew all about the game, came out for a "peppy" season of the girls' best sport. Interclass games were played off and the 4B Seniors won the championship, with the 3B Juniors running a close second.

The line-up for the championship game:

Seniors		*Juniors*
Roberta Sprouse	Left Forward	Isabel Gorgas
Florence Piepgras	Right Forward	J. Seckbach, F. Owen
Elizabeth Wells	Center	P. Allen, M. Walker
Mary Louise Less	Left Guard	Katherine Riefstahl
M. Kan, G. Perlman	Right Guard	Betty Ritchie

Games with the Alumnae, Bowen, and Lindblom are planned. And the Hyde Park Girls' Basketball Team hopes to be able to uphold the supremacy of the Blue and White, and win the honor of wearing Hyde Parks' letters.

Indoor Baseball

G. A. A. baseball is the game in which the Seniors fear the Freshmen. With Freshmen turning out in large numbers, and every Freshman being able to play, the Seniors have to work hard to defend their reputations. A large attendance always starts the spring baseball season, and, under Miss Gardiner's coaching, the teams soon round into playing form. The team winning is given the G. A. A. baseball emblem, and it is hoped that if the girls may play outside games, the school letter will be awarded.

Captain Basketball

Captain-basketball this year won a reputation as an exciting sport. Over sixty girls reported, and, since the rules were known to most of them, the games were full of life and pep. By placing only best players on the teams, class competition became close and exciting, and the girls on the winning team felt that they had really won their captainball emblems.

Swimming

In swimming, one of the most active sports in the Girls' Athletic Association, Hyde Park boasts two teams, the Junior and the Senior teams, for which there was enough good material, in spite of the stringent requirements. As evidence of our school team's ability we have the victories over Lindblom High School won in the two meets with that school. We hope to demonstrate further this ability in some proposed meets.

The swimmers for Hyde Park were:

Isabel Gorgas—crawl and back; "Sis" Piepgras—crawl, breast, and diving; Betty Ritchie—plunge, breast, and back; Erma Bregstone—breast and plunge; Miriam Sheon—diving; Angela Carr—diving.

OFFICERS

September-February		February-June
Florence Piepgras	Captain	Isabel Gorgas
Charlotte Martin	Manager	Florence Piepgras

Track

BOTH this and last years' Interclass Indoor Track was a success, as many girls turned out. Last year, 1920, there was only one division and four events, each girl being able to compete in only three.

Elizabeth Wells won three first places: the high jump—4′ 5″; the hundred yard dash in 12 seconds; and the standing broad jump—7′ 4″. Hannah Praxl won first place in the hurl ball, throwing it 67 feet. Faith Shepard placed second in the high jump; Carolyn Goldstein, second in the dash; and Hannah Praxl, second in the standing broad jump.

For these victories Elizabeth Wells and Hannah Praxl received emblems.

We thank Miss Gardiner for the time she devoted to coaching us for these events.

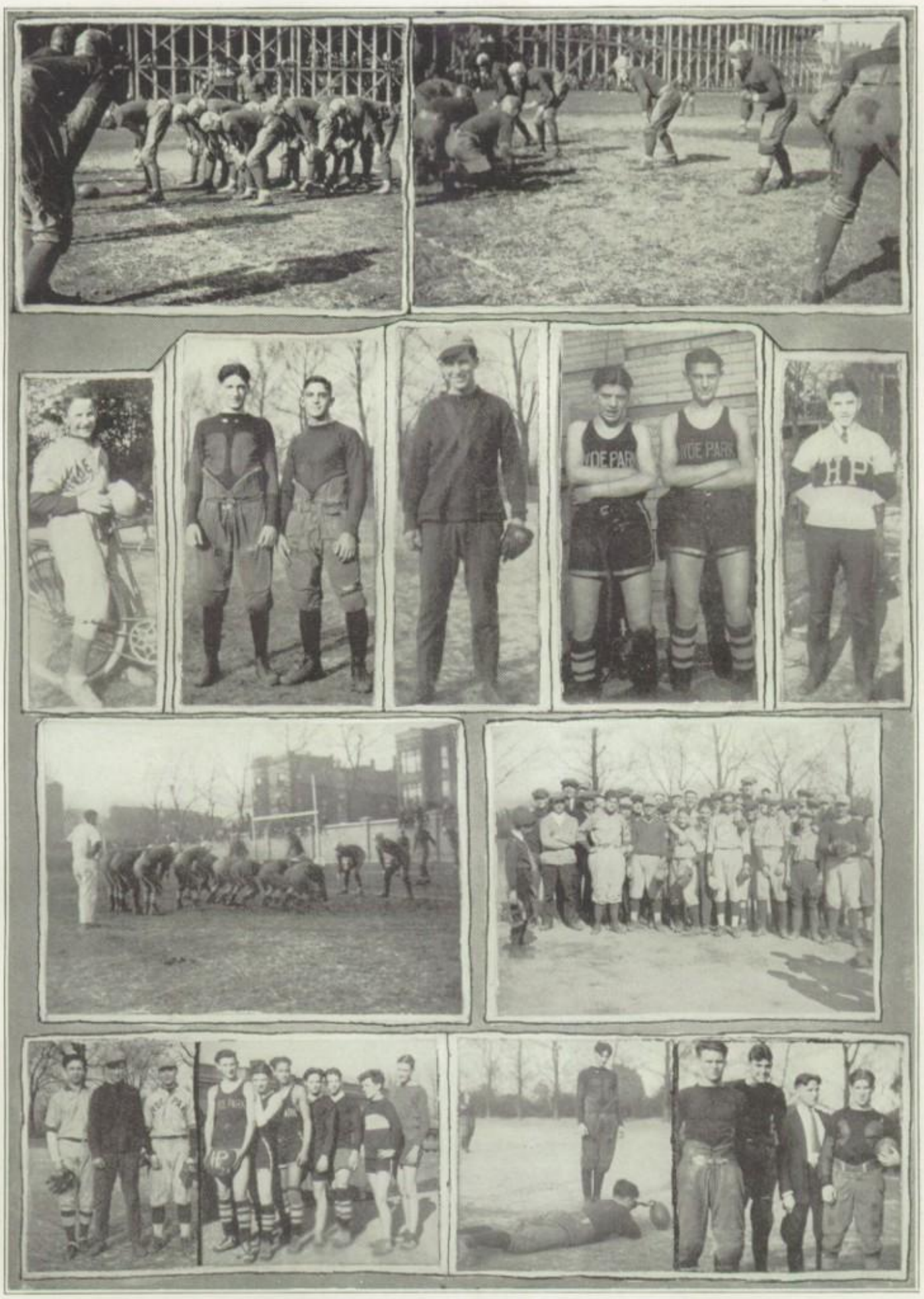

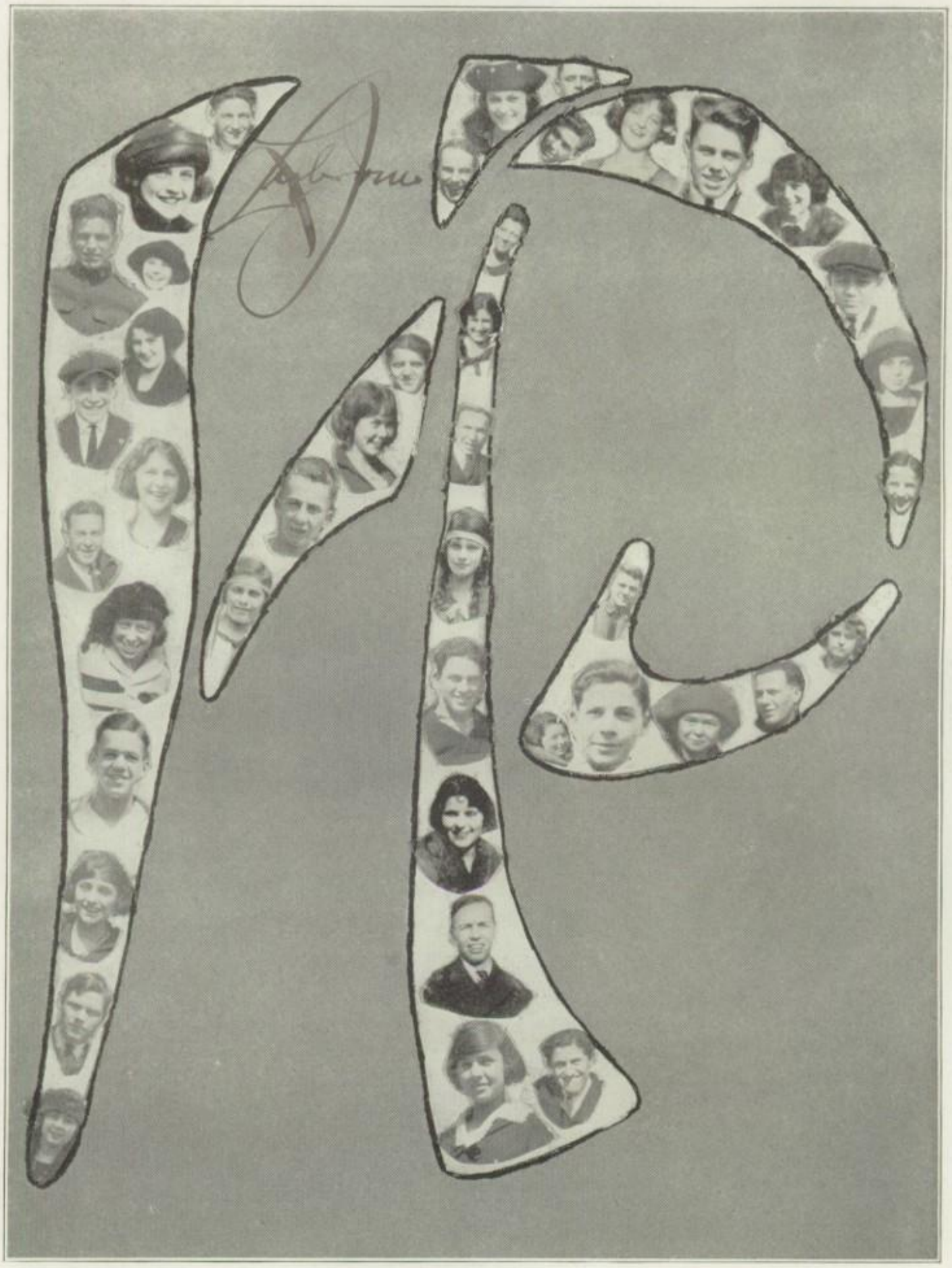

ACTIVITIES
CLUBS
McVICKER '21

Senior Girls' Society

THIS year the Senior Girls' Society has certainly kept up its reputation of being the oldest, largest, and best girls' organization in the school. At the opening of the fall semester, a Freshman Frolic in the form of a baby party was given. There were four hundred Seniors and Freshmen present. Besides refreshments, prizes were given to the most babyish looking teachers Senior, or Freshman. A party, equally enjoyable, was given in the spring semester. On October twenty-ninth, a Hallowe'en Party—with doughnut, and cider and dance music to liven things up—was held in the big gym.

At the bazaar, the club had two booths artistically made in the form of a Christmas candy box and a Turkish harem. The usual semi-annual luncheons were held successfully—largely due to their clever managers and speakers. The St. Patrick's Dance, with its appropriate decorations and favors, was enjoyed by all who attended.

The officers were:

September-February		February-June
Dorothy Dick	President	Kathryn Kahn
Elizabeth Wells	Vice-President	Racheal James
Janet Thayer	Secretary	Dorothy Dick
Mary Kelly	Treasurer	Mary Kelly

Junior Girls' Society

HERE'S to one of the liveliest clubs in the school! We have been prominent during the last year socially and in community work. Of course you remember the big dance we gave at the Kenwood Club in January and what a huge success it was. Yes, we did a great deal toward the Junior Prom, too. Everyone who went to the Christmas Bazaar remembers the attractive wind-mill, designed by that able artist, Fred Kruse. Our dainty Dutch maids won nearly $200 for their school on that night. We gave several baskets in the Christmas drive for the poor of the Burnside Settlement, and we also kept up our Milk Fund.

The Junior Girls' Society wishes to thank Miss Stuart for her interest and help, without which we would have been unable to attain such a splendid record.

September-February		February-June
FRANCES OWEN	President	FRANCES OWEN
LULU GLASS	Vice-President	KATHERINE RIEFSTAHL
CONSTANCE CROONENBERGHS	Secretary	PAULINE HARPER
LUCY BAKER	Treasurer	ELEANOR FRENCH

Sophomore Girls' Club

ALTHOUGH the Sophomore Girls' Society was not started until late in the semester, all the activities undertaken by the girls have been great successes. The meetings were held every other Thursday, and several enjoyable programs were given.

At the recent bazaar, the club had a very attractive booth which took in one hundred and eleven dollars. During the busy Christmas weeks the girls helped fill baskets for the Burnside Settlement. The only social affair given during the semester was a luncheon, followed by a dance which was enjoyed by all the members. We are sure that the last dance was as much enjoyed as the luncheon.

The club owes a great part of its success to the unfailing efforts of Miss Stuart, Miss Hannan, Miss Dimocki and Miss Ohrenstein.

September-February		February-June
POLLY OSGOOD	President	ALICE V. SPAYD
HARRIET STOVER	Vice-President	SYLVIA STEVENS
ANNELL GRAVES	Secretary	MARGARET GALLANT
DOROTHY GEORGE	Treasurer	GWENDOLYN CRAMER

The Weekly

IT can truthfully be said that the past year has been the most successful one the Weekly has ever had. One or two changes were made in the staff, the most important being that only three executives were elected, the Editor-in-Chief, the Associate Editor, and the Business Manager. Many thanks are due Miss Biggs and Miss Brown who have so faithfully worked for the success of the Weekly. The entire staff also deserves much credit, and it is hoped that the staff next semester will be as successful as the present one.

The Staff

September-February		February-June
Herbert B. Jones	Editor-in-Chief	Charles E. Calkins
Helen V. Rothrock	Associate Editor	Helen V. Rothrock
Charles E. Calkins	Managing Editor	Leland Neff
Derby McDargh	Business Manager	Arthur Hirsch
Fred Kruse	Art Editor	Fred Kruse
Dorothy Dick	Assistant	Dorothy Dick
George McVicker	Assistant	George McVicker
Leland Neff	Ass't Managing Editor	
Howard Ballantyne	Athletics	Thomas Mulroy
	Assistant	Roberta Sprouse
Florence Piepgras	Girls' Athletics	Florence Piepgras
E. Stanley Brin	Cadet News	E. Stanley Brin
Florence Herst	Copy Desk	Alta Cundy
Eleanor Warren	Exchange	Eleanor Warren
Normand Tankersley	Limpid Lines	Leonard Rosenthal
Leonard Rosenthal	Assistant	
Louis Schwartz	Literary Editor	Margaret L. Simpson
Alfred H. Knouff	Assistant	Charles Anderson
Janet Thayer	Society	Janet Thayer
Betty Boyle	News	Betty Boyle
Helen Hall	Reporter	Helen Hall
Lillian Simmons	Reporter	Joe Simpson
Roberta Sprouse	Reporter	
William Kerr	Reporter	
	Inquirer	Lillian Simmons

Business Department

Arthur Hirsch	Advertising Mgr.	David Resnick
Elizabeth Gordon	Assistant	Elizabeth Gordon
Manual Kite	Assistant	Manual Kite
Rudolph Samuels	Publicity Mgr.	Warren E. Buyer
Warren E. Buyer	Assistant	Robert Stevenson
Robert O. Brink	Assistant	Robert O. Brink
Elizabeth Wells	Subscription Mgr.	Elizabeth Wells
Frank Woodruff	Sales Manager	Ray McMahon
Ray McMahon	Assistant	Louis Beauchamp
Britain Rothrock	Assistant	Victor Wisner
Victor Wisner	Assistant	Keene Hall
	Branch Representative	Raphael Ettelson
Miss Gretta Brown	Faculty Adviser	Miss Gretta Brown
Miss Rubetta Biggs	Faculty Adviser	Miss Rubetta Biggs

Story Scribblers' Society

THE Story Scribblers' Society was organized two years ago by Judson Smith. The purpose of the club is to further the literary abilities of its members by the writing of stories. At each meeting several stories are read by the members, and after they have been read, they are criticized by the club. When all the stories have been read, they are then voted upon, and those receiving the highest number of votes are given to the Weekly for publication.

To become a member of this society it is necessary to write an original story and have it accepted by the club. At least three stories are due from each member every semester.

September-February		February-June
ALFRED H. KNOUFF	President	CHARLES B. ANDERSON
E. STANLEY BRIN	Vice-President	VIOLA FLEMING
MARY QUILL	Secretary	JOSEPHINE MCNALLY
MARY QUILL	Treasurer	GEORGE MCVICKER

The Debating Club

THE Debating Club has had a very successful year. We had some interesting debates on the topics of the day and other questions of interest.

There have also been some humorous debates for the members who enjoy a good laugh.

Although our debating team, composed of David Resnick, Selma Aron, and Minnette Greenbaum, was defeated in our debate with the Current Topics Discussion Club, our inexperienced debators put a splendid fight against our seasoned opponents. Thus we have firmly upheld the standards of this club. The officers were:

September-February		February-June
SELMA ARON	President	DAVID RESNICK
ALEXANDER ISAACS	Vice-President	CHARLES B. ANDERSON
WALTER ZIVI	Secretary-Treasurer	ALVIN H. BLOOM

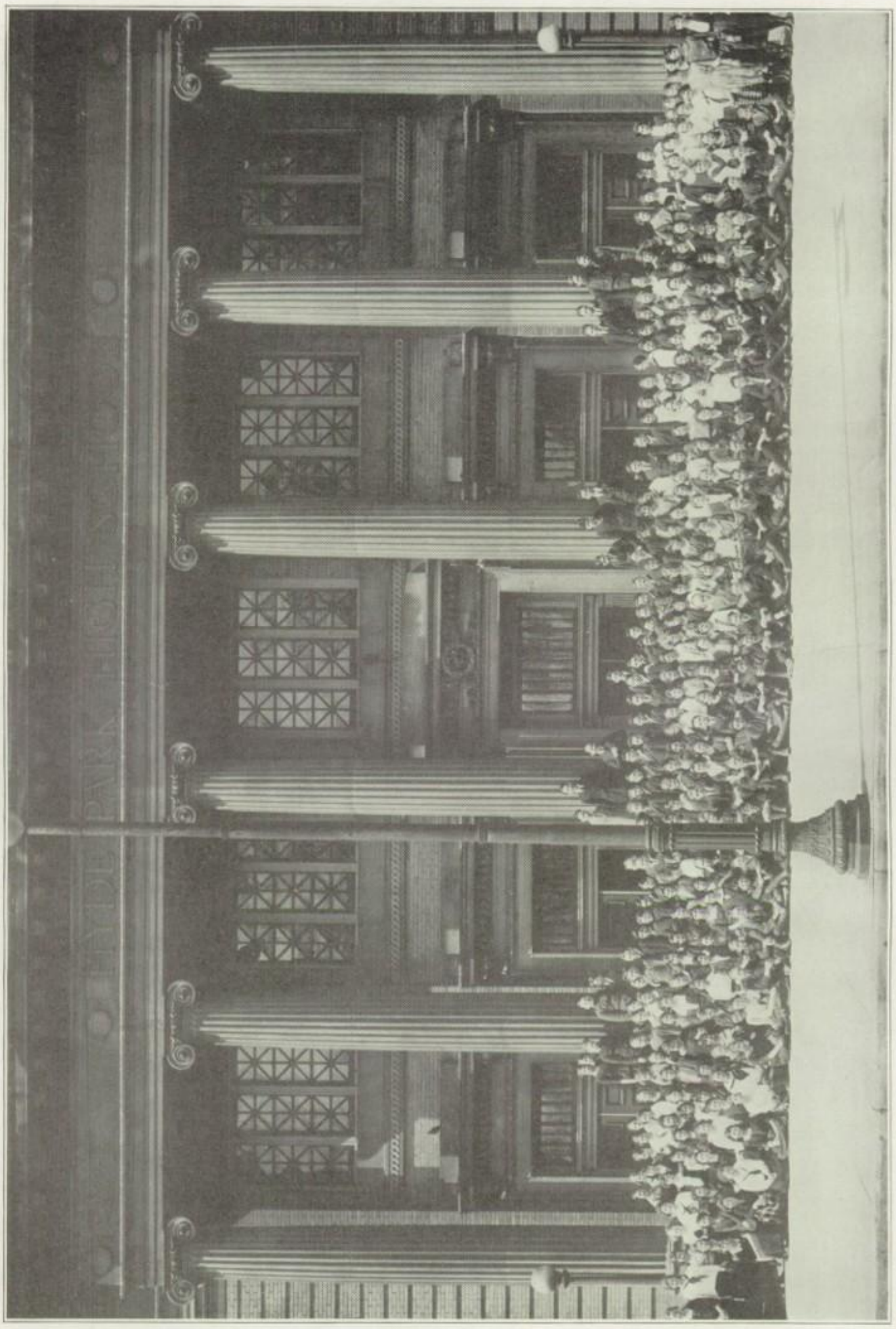

Sigma Epsilon

BEHOLD us! Now, the rest of you Hyde Parkers, don't you wish you had succeeded in amassing those elusive twelve points necessary to become one of us? It certainly is worth while studying, now that Sigma Epsilon has become a permanent school organization. Those little square pins mean a great deal when honors such as positions on the Annual Staff are being considered.

This club of honorary scholarship was organized in the spring of 1919 with a membership of 86. The present membership is 256. Evidently we have succeeded in raising the standard of scholarship in the Hyde Park High School.

As far as we can ascertain, the idea of a high school honor club is practically original with Hyde Park, and two years ago Sigma Epsilon was the only organization of its kind in the United States. At the present time, however, there are a great many such societies which are patterned after ours, and some of which even bear its name. We have received letters from all parts of the country, asking for particulars regarding our organization. In several Texas cities, in St. Louis, Missouri, and in towns in Illinois, the plan has proved to be an especially overwhelming success.

The year 1920-1921 has been a very active one. If Sigma Epsilon were to claim as part of her honor the honor won by her illustrious members, she would be unequalled by any organization in the school. The majority of club officers, most of the Annual Staff, and a good part of the Weekly Staff are the sons and daughters of Sigma Epsilon.

And as an organization, she can be most proud of the hilarious "Mock Faculty Meeting" given for the benefit of the faculty last fall. Here Mr. Loomis sat and laughed at Mr. Loomis; and Mr. Loomis was something to laugh at. And who doesn't remember the Second Annual Faculty Vaudeville which was the hit of the year? The teachers not only proved most satisfactorily that they are human and full of fun, but a great many of them are really talented as well.

Then came the dance which was pronounced by all who were there to be the prettiest and most successful school dance of the year. Such a wonderful combination of fine music, excellent hall, and congenial crowd is seldom met with anywhere.

And last, but not least, have been those enjoyable parties from time to time at which we listened to the sage advice of some of our most popular teachers, followed by musical programs and refreshments. We know that next year's officers will pilot Sigma Epsilon through a list of accomplishments even longer than this.

The officers for the year were:

September-February		February-June
JANET C. THAYER	President	AUBREY H. STARKE
ELBERT WAGNER	Vice-President	BETTY BOYLE
KATHRYN KAHN	Secretary	JANET C. THAYER
WILLIAM KERR	Treasurer	PAUL B. WALTER

Mathematics Societies

HYDE PARK has three honor mathematic societies; the Junior Euclidean, the Senior Euclidean, and the Pythagorean Club.

The requirements for membership in the Junior Euclidean Club are at least three semesters of mathematics with an average of E.

Entrance into the Senior Euclidean necessitates four semesters of mathematics with E. and S. in each.

The requirements for the Pythagorean Club are the most exacting with the result that only those taking higher mathematics can become members. Six semesters with at least four grades of S. and two of E. must have been accomplished. There are at present six members: Helen Cory, Lonsdale West, Edwin Meyer, Muriel Denoyer, Charles Thorne, and Richard Rubel.

The following are the officers:

Junior Euclidean

NORMAN FRIEHLING	President
MAURICE ROSENTHAL	Vice-President
BRITAIN ROTHROCK	Secretary-Treasurer

Senior Euclidean

BERNARD SHAPIRO	President
CARL GODE	Vice-President
MARY FOSTER	Secretary
WILLIAM GOODMAN	Treasurer

Pythagorean

LONSDALE WEST	President

The French Club

DURING the past year, we have had many very interesting meetings, and have been entertained delightfully by the programmes. At each meeting we sang, played games, and many of our members took part in the charades which were given. At the Christmas bazaar our booth, a French cottage, was one of the most attractive and successful there. The club is caring for a little French orphan living in the southern part of France, and who is now four years old. We endeavor to create a French atmosphere in the school through the French Club, and we are told that we have succeeded.

We wish to express our gratitude to Mlle. Favard, Mlle. Shipman, Mlle. Johnson, and Mme. Lockwood for their faithful and untiring efforts to make the French Club a success.

September-February		February-June
CONSTANCE CROONENBERGHS	President	CONSTANCE CROONENBERGHS
GEORGE MCVICKER	Vice-President	GEORGE MCVICKER
ADELINE QUILL	Secretary	MARGARET L. SIMPSON
DRUCILLA SCHROEDER	Treasurer	PAUL WALTER

Spanish Club

THE purpose of the Spanish Club is to enable its members to speak Spanish more fluently. This year the club has been reorganized, and now engages in many social activities as well as activities for educational purposes.

During the semester the club members participated in the Bazaar that took place on December 9, 1920. The Spanish booth was a Moorish archway. The co-operation of the Spanish classes enabled the Spanish booth to realize a larger sum of money than any other booth at the Bazaar, the total sum being nearly $220.

At Christmas time, the club sent fifty-four dollars in answer to the appeal which was made to help the Burnside Settlement.

A membership campaign was begun by a party which was given in the large gymnasium. This proved to be a great success.

At Easter time, when a call was made for baskets to be sent to the wounded and sick soldiers, the Spanish students responded by donating twenty baskets.

Many thanks are due to the sponsors of the club, Miss Messelheiser, Miss Peede, Mrs. Flores, and Miss Moore.
The officers of the club were:

September-February		February-June
HELEN ROTHROCK	President	ANNA KATHERINE DOUGLAS
ANNA KATHERINE DOUGLAS	Vice-President	KATHRYN KAHN
HERBERT JONES	Secretary	BEULAH ROWLAND
KATHRYN MATHIESEN	Treasurer	BRADLY DAVIES

The Art Club

THE Art Club had a rather tardy start in the semester. In spite of this fact, the members met with such enthusiastic co-operation, that now the club looks down the sunny vista of a brilliant future. Although the members are not masters, they are budding artists who come to every meeting ready to work, heart and soul, for the good of the club. Besides taking trips to various places, sketching and studying, the club has done other things. The members came forward eagerly when the call was made at Christmas for baskets for the children at the Burnside Settlement. Under the excellent sponsorship of Miss Bigelow, the members have greatly enjoyed the activities of the club this year.

The officers were:

September-February		February-June
DOROTHY DICK	President	ROBERT STEVENSON
GEORGE MCVICKER	Vice-President	CHARLES CALKINS
PAULINE HARPER	Secretary	PAULINE HARPER
PHILLIPA ALLEN	Treasurer	KATHERINE GRACE

The Plutarch Club

THE Plutarch Club has certainly lived up to its motto of "something different." The theatre party to "Abraham Lincoln" at the Blackstone, the speeches made to the club by prominent people, the trip to Ida Noyes Hall, and the Egyptian booth at the bazaar were all greatly enjoyed and appreciated. A never-to-be-forgotten assembly, at which Dr. W. A. Colledge, one of Stanley's companions in unexplored lands, spoke to us about romance and adventure in South Africa, was followed by "something different"—the big Plutarch Club Masquerade Ball. Everyone came to the dance in historical costume; a prize was awarded to the most correctly and attractively dressed couple, and the club obtained a great deal of notoriety thru this, the most successful and unique dance of the season.

Under the able sponsorship of Mrs. Hanson, the club has proved to be one of the most popular in the school.

September-February		February-June
Humphrey Dixon	President	Margaret L. Simpson
Margaret L. Simpson	Vice-President	Hamilton W. Howe
Helen K. Hall	Secretary	Isabelle O'Connor
Elizabeth Wells	Treasurer	Melbourne Anderson

Garden Club

THE Garden Club, a young and ever-growing plant, has been thriving vigorously this year. Our membership, which is steadily increasing, has been properly nourished by a practical corn talk given by Mr. Miller, and its thirst has been fully quenched by our delightful tea parties. Much beauty has been added to this plant by the stereoptican flower lecture given by Mr. Whitney.

Our annual beach party was an event to which all members looked forward with eagerness. Although the chief aim of the Garden Club is not the promotion of social life, nevertheless our social needs are sufficiently provided for.

September-February		February-June
LOUISE WADE	President	KATHRYN WILLIAMS
MILDRED REPKE	Vice-President	LOUISE WADE
LUCILE MYSLIK	Secretary	LUCILE MYSLIK
LOIS PURMAN	Treasurer	LOUISE PIGGOTT

Fur and Feather Club

THE Fur and Feather Club has been very active during the past year. Popular lectures were given at many of the meetings, which proved to be very interesting. On several occasions some of the members read to the club from "Roosevelt's Travels in Africa," a very interesting book. The club was also active socially. The Hallowe'en Party was enjoyed by all, and the annual dance was a huge success. Great credit is due our sponsor, Mrs. Young.

OFFICERS

September-February		February-June
ANNA-KATHERINE DOUGLAS	President	HELEN HOGGE
ANGELL RASMUSSEN	Vice-President	DOROTHY GEIGER
TILLMAN MAGNUS	Secretary	MORTON HASLACHER
JOSEPH SIMPSON	Treasurer	THOMAS HANDY

The Dramatic Club

THE Dramatic Club has just completed one of its most successful years. Several clever plays were given, including "Spreading the News" by Lady Gregory, and "A Box of Monkeys" by Grace Furniss. The first of these was given for the Parent-Teachers' Association and the latter for the Bazaar. The others were given at assemblies. A design for our pins was decided upon and orders taken. The club also gave a St. Patrick's dance, which everyone remembers was so successful, at Rosalie Hall.
The officers were:

September-February		February-June
JANET C. THAYER	President	DAVID C. NEWELL
LOIS RUSSELL	Vice-President	ROBERT STEVENSON
BETTY BOYLE	Secretary	ELEANOR WARREN
MARION LEONARD	Treasurer	LAURA WILLIAMS

Chess Club

ALTHOUGH the Chess Club has been in existence but three semesters, it is now recognized as one of the most active clubs in the school. The fact that the club started out with but eight members and now has an enrollment of over fifty members will enable one to judge the standing of the club by its growth.

Every year the club puts out a team. This year the Chess team won the City Championship and then defeated New Trier for the County Championship. The team's record is as follows:

Hyde Park 6	0 Faculty	Hyde Park 4	1 Austin
Hyde Park 3.5	4.5 New Trier	Hyde Park 4	1 Austin
Hyde Park 7	1 New Trier	Hyde Park 3.5	1.5 Harrison
Hyde Park 5	0 Harrison	Hyde Park 4.5	1.5 New Trier
	Hyde Park 37. 5	Opponents 10.5	

The team: Wagner, Captain, Andrews, Manager, Sisson, Ericson, Schwede, Howe, Eliel.

September-February		February-June
ELBERT A. WAGNER	President	ELBERT A. WAGNER
ROBERT SISSON	Vice-President	ROBERT SISSON
THORALD JONES	Secretary	RUDOLPH ERICSON
EDMUND L. ANDREWS	Treasurer	EDMUND L. ANDREWS

Discussion Club

SIXTEEN years ago Mr. Smith founded the Discussion Club. This club was formed for the boys, to give them help and advice in combating the problems that confront a high school boy.

The present club meets every Wednesday at the Hyde Park Y. M. C. A. There we have supper and our heart-to-heart talks. Such speakers as Dr. Winfield Scott, Judge Landis, F. C. Crosby, and Glenn Adams, are secured to speak at the gathering. On the other nights the members speak on subjects such as School Spirit, Popularity, Bluff, Relations between Father and Son, and like topics.

Some of the interesting diversion nights include Faculty Night, Vaudeville Night, and Fathers' and Sons' Banquet. Two vaudeville shows were given this year, the second one being reinforced by Elmer Deger, semi-professional ventriloquist. The Fathers' and Sons' Banquet was a fairly large affair.

We had two leaders this year, due to the fact that Brother Smith had other appointments for Wednesday evenings. Mr. Van Hise ably acted as leader. All of the officers should be congratulated on the way they piloted the ship through the storms and calms of the deep sea and brought it safely back to port. The officers wish to thank the members for their loyal support and hope to see the next Discussion Club a larger, better, and more active club than ever before.

President.....E. Stanley Brin
Vice-President.....William Stephenson
Secretary.....Alfred H. Knouff

Girl Reserves

YOU really don't know how much work girls, busy ones too, can do and are willing to do for others—until you look into the ranks of the Girl Reserves. Whether it is the cry of the kiddies for milk, the call for toys and games at Christmas time, or the holiday surprises for the soldiers, every single one of our members is right there.

The rewards for cheerful, sincere work are many: companionship at the backward party, friendliness at the famous Millhurst Camp, and happiness at each peppy meeting.

Its competent officers:

September-February		February-June
BETTY BOYLE	President	BETTY BOYLE
ELSA ALLISON	Vice-President	JANET THAYER
HELEN HALL	Secretary	KATHRYN KAHN
MURIEL DENOYER	Treasurer	ELEANOR WARREN

The Stamp and Coin Club

THE Stamp and Coin Club has fast become one of Hyde Park's largest and livest clubs. Last semester we launched a membership campaign which netted us over fifty members. The purpose of the club is to promote an interest in philately by buying, selling, and bartering of stamps and coins among its members. We have an interesting program at each meeting. Once or twice each month some well-known authority on stamps lectures to us. Any new member is gladly welcomed to our ever-increasing fold, whether he be a lowly Freshman or a dignified Senior.

At the bazaar almost ten dollars' worth of stamps and coins was sold at our booth. When a collection was taken for the Burnside Settlement, our club contributed almost five dollars to this cause.

September-February		February-June
CHARLES B. ANDERSON	President	CHARLES B. ANDERSON
WALTER ZIVI	Vice-President	RALPH EISENDRATH
JOHN ALLEN	Secretary	MIRIAM MICHAEL
JOHN ALLEN	Treasurer	JOSEPH WHITE

The Travel Club

THE Travel Club was organized only last fall, but it promises to be one of the liveliest and most successful clubs at school. Its purpose is to promote an interest in travel.

Many interesting meetings were held during the semester. Mrs. White, the mother of one of our best members, gave an illustrated talk on Shakespeare's part of England; Mrs. Lockwood spoke to us on her recent trip to Europe and showed us many beautiful souvenirs. Then there was our dance, given in the big gym, to which the whole school was invited. Our booth at the bazaar was one of the most attractive and successful ones there.

The success of the club is due largely to the untiring efforts of our sponsor, Miss Royston. The members wish to take this opportunity to express their thanks to her.

September-February		February-June
MARGARET L. SIMPSON	President	AUBREY H. STARKE
DOROTHY FOX	Vice-President	CHARLES ANDERSON
MURIEL DENOYER	Secretary	ISABELLE O'CONNOR
AUBREY H. STARKE	Treasurer	RALPH EISENDRATH

The Student Council

THE Student Council is an innovation at Hyde Park, being organized for the first time this semester. Broadly speaking, the aim of this council is to promote school spirit, to foster good sportsmanship, to establish traditions of honor worthy of Hyde Park, and generally to supervise the student's interests. It supervises the policy of athletics and awards emblems to those deserving them. The council is publishing a pamphlet containing general information about the school, such as a plan of the building, school songs and yells, Hyde Park traditions, and a schedule of dates and requirements concerning posting of failure notices, grades for athletics and report cards. This publication should be on sale in the Fall and kept by the student as a guide during his stay at Hyde Park. An assembly, under the leadership of the Student Council, was held as a means to promote school spirit.

What the benefits of this organization are to be, will depend upon future Hyde Parkers. Come on, Hyde Park, let's go!

Officers

Chairman.....FRED KRUSE
Secretary.....ELSA ALLISON

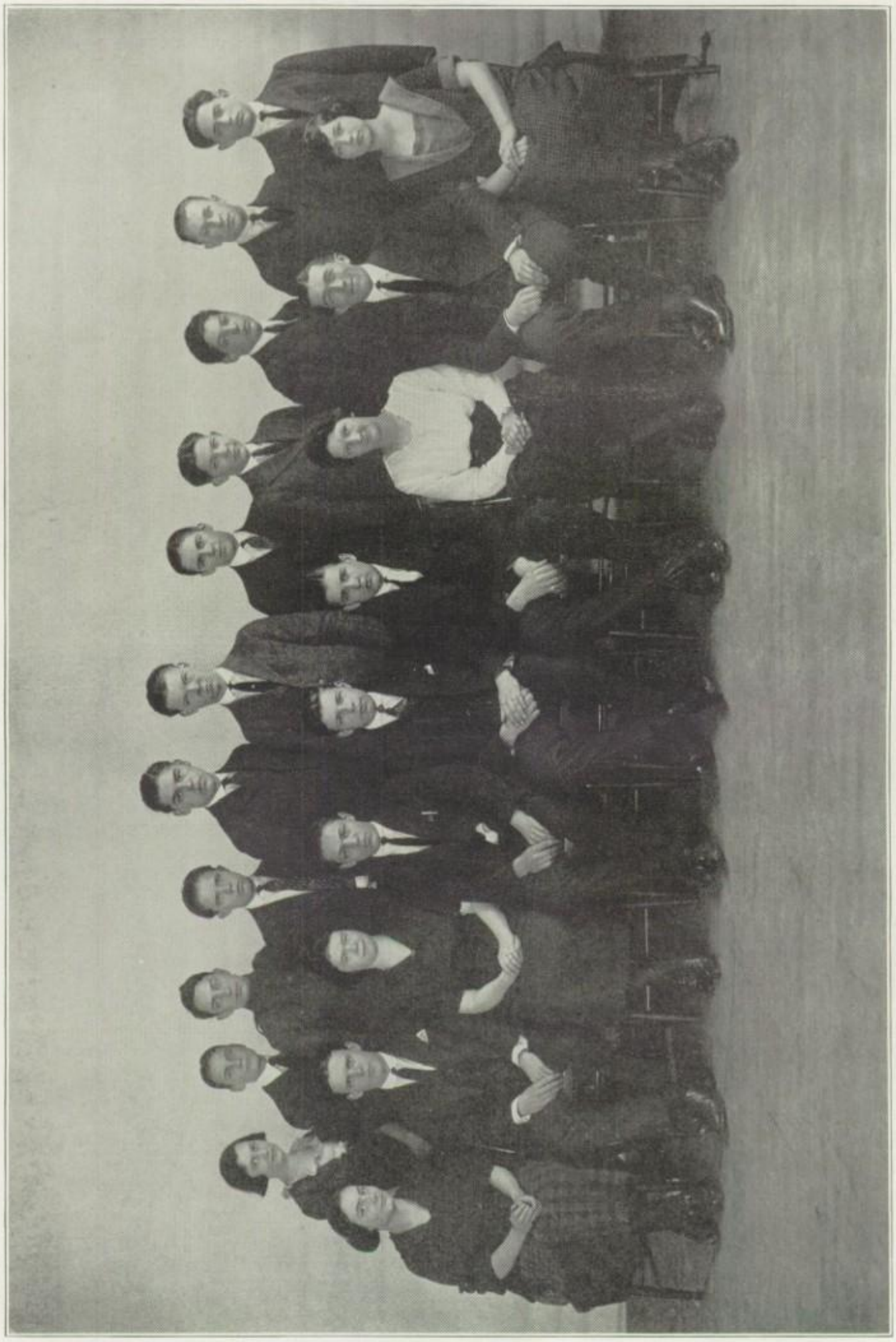

EXECUTIVE BOARD

The Civics Industrial Club

The C. I. C. has accomplished the following during the year 1920-1921:

1. Membership for fall semester, 1500.
2. Distributed fire prevention posters.
3. Furnished speakers for assembly programs.
4. Held three dances.
5. Sent Delegate, Lonsdale West, to Milwaukee to Safety Convention, Sept. 29.
6. Instituted "Have-you-voted?" movement.
7. Conducted excursion to Ward Baking Company, November 2.
8. Conducted excursion to Chicago Telephone Company, December 23.
9. Donated $37.50 to Hoover's European Relief Fund, December 20.
10. Furnished liquid soap for the boys' lavatories.
11. Organized an Inter-Club Council.
12. Appointed Lonsdale West Junior Fire Marshall for Hyde Park High, Nov. 5.
13. Edited C. I. C. Number of the Weekly, February 9.

We feel certain that the club will continue the good work of the past year, and, with the help of Mr. Smalley, do even greater things for the school next year.

OFFICERS

September-February		February-June
Raymond Borling	President	David C. Newell
David C. Newell	Vice-President	Arthur Hirsch
Ruth T. Foster	Secretary-Treasurer	Ruth T. Foster

COMMITTEE CHAIRMEN

September-February	February-June
David C. Newell, Membership	David C. Newell, Membership
Haswell Wright, Publicity	Victor Wisner, Publicity
Bernard Shapiro, Excursion	Leland Neff, Program
Helen Rothrock, Out-to-the-Polls	Joseph White, New Students
Mary Quill, Social	Betty Boyle, Social
Donald Atkins, Student Welfare	L. Emmet Beauchamp, Employment
Lonsdale West, Safety	Paul Walter, Civic and Country Pride
	William Stephenson, Lost and Found

Commissioned Officers' Club

THE Commissioned Officers' Club of Hyde Park might well be compared to the Congress of the United States, for the functions of that legislative body, relative to the United States, are similar to those of the Officers' Club, relative to the Hyde Park unit.

Throughout the year the commissioned officers met weekly to take up military matters. The members were able to hear each other's ideas and to act upon suggestions offered. The officers took charge of recommendations for promotions and thus brought the officer personel up to the necessary strength.

Considering everything as a whole, the club proved instructive, interesting, and very beneficial to its members and to the entire corps.
The officers for the year were:

President	Major Derby McDargh
Vice-President	Captain Alex Gutman
Secretary	Major Hamilton Howe
Treasurer	Lieutenant Stanley Brin
Sergeant-at-Arms	Captain Morton Stettauer

Musical Club

THE Hyde Park Musical Club has finished its record year. We have entertained others as well as ourselves. During the second semester we entertained the entire school with an assembly given by the Bush Conservatory. The program given by members of the faculty was a big success and was enjoyed by all. A great many of our members have contributed numbers on the programs of the various assemblies and have proved their ability to the school. The club has also been benefited by the leadership of Mr. Robinson, whose interest in the club has made it Hyde Park's most influential musical club. The club is noted for the galaxy of musical stars among its members.
The officers for the two semesters were:

President.....FLORENCE MCHIE
Vice-President.....ADOLPH MOWSCHINE
Secretary.....DOROTHY KITTLE
Treasurer.....CHARLES SCHOFIELD

Choral Society

THE Choral Society is just nearing the completion of one of its most successful years. The club's personnel is made up from the Boys' and Girls' Glee Clubs, and also from a very select chorus, chosen by careful try-outs. The club's one big task of the year is to form the nucleus for the opera chorus. In past years the club has put on the opera with the finish and refinement of a professional chorus.

During the Christmas assembly, the Choral Society sang three well-known carols and closed with the great "Pilgrim's Chorus" from Tannhauser.

The Choral Society has not the usual number of officers that belong to a club because there is no definite need. A great deal of credit is due Miss Margaret Kan, however, for she acted as the secretary and took the attendance. Donald Marye and Douglas Nicholson, librarians, were faithful all year, and the club gives them a vote of thanks.

Boy's Glee Club

THE Glee Club last year was one of the best in the history of the school. The voices were the best in the school, and they were brought to a degree of excellence that, by the able directing of Mr. Robinson, spread its fame even outside of school.

The school was entertained several times at assemblies; the warmth of applause that the school gave shows the high place the club holds in the pupils' hearts. They also sang several humorous selections for the vaudeville of the Discussion Club, which were greatly appreciated.

The fellows took the intricate parts of the operetta chorus and were a big factor in making it the success it was. The solo parts were filled by club members. Their singing was a very big feature of the operetta. A vote of thanks is due Mr. Robinson who very generously devoted a great deal of time and patience to the boys.

President.....CHARLES SCHOFIELD
Vice-President.....CHARLES E. CALKINS
Leader.....ADOLPH MOWSCHINE
Librarian.....LELAND NEFF
Secretary-Treasurer.....TIMOTHY SCHOFIELD

First tenors: Charles Schofield, James O'Hagan, Laurence Howe, Timothy Schofield, Coleman Sanford.

Second tenors: Robert Stevenson, Courtney Fitzpatrick, J. Kenneth Smyth, Frank Roos, Richard Carr.

Baritones: Charles Calkins, Leland Neff, William Holmes, Valentine Sherman, Stanley Watson, Ben Solomon.

Basses: Hugh LaBounty, L. Emmet Beauchamp, William Murray, Victor Wisner, Bernard Weber, William Hechler, Alfred Knouff.

Pianist: Adolph Mowschine.

Girls' Glee Club

THE Girls' Glee Club has worked hard this year although it has not been very prominent. The club sang several times in assemblies, and also took a trip to the Juvenile Detention Home where they gave a very good program. They proudly claim among their members the girls chosen for the leading parts in the operetta.

OFFICERS

September-February		February-June
DOROTHY KITTLE	President	LOIS RUSSELL
MARY KELLY	Vice-President	MARY KELLY
WAUNETAH JOHNSON	Secretary	ANGELA CARR
DOROTHY DICK	Treasurer	DOROTHY DICK

MEMBERS

First sopranos: Margaret Gallant, Jennie Porter, Lois Russell, Polly Osgood, Cornelia Van Ryn, Eleanor Wendt.

Second sopranos: Dorothy Dick, Margaret Smith, Grace Bowen, Mary Kelly, Margaret Bassett, Helen Marie Spayd.

First Altos: Roberta Sprouse, Katherine Riefstahl, Gladys Gavney, Elizabeth Gordon, Frances Owen, Angela Carr, Barbara Sands.

Second Altos: Elizabeth Welch, Eva Van Ryn, Thelma Mathews, Kathryn Williams, Lulu Proctor, Dorothy Walker, Elizabeth Sherwood.

Accompianist: Alice Fleig.

Mandolin Club

WE will all agree that the members of the Mandolin Club have had a very enjoyable and successful year together. Our meetings, socials, and entertainments have not been held in the school entirely but have also been enjoyed in the homes of the members.

A very charming string quartet was organized, which played at several entertainments and dances. This "crack" quartet was composed of Groendyke and Rosengrant playing first banjo and mandolin, Anderson and Calkins playing second banjo and mandolin, and the "whizz", Lillie, at the piano.

The officers have contributed greatly to the success and maintenance of the organization. We sincerely believe that this has been one of the most, if not THE most, successful year the Mandolin Club has ever experienced.

President.....CHARLES E. CALKINS
Business Manager.....GEORGE GROENDYKE
Treasurer and Librarian.....MELBOURNE ANDERSON

Orchestra

The officers were.

September-February		February-June
RENO A. NILES	President	BERNARD K. SHAPIRO
OLAF ODIN	Vice-President	OLAF ODIN
IRENE NILES	Secretary	IRENE NILES
HAROLD SCHWEDE	Librarian	HAROLD SCHWEDE

The members were:

First violins: Bernard Shapiro, Mae McHugh, Sarah Leff, Edgar Blumenthal, Herbert Elisburg, Myra Solomon, Edward Chervenka, Arnold Pritikin, Rudolph Mulfinger, George Donnelly, Faye Gavney, George Bolenri, Macoe Cosey, Chesley McDougall.

Second Violins: Harold Schwede, Frances Lawton, Irene Niles, Dorothy Pray, Freeman Brooks, Lloyd Laurer, Elizabeth Montgomery, Fairy Corning, Carl Saar.

Violincello: Grace Witney.

Bass: Sam Johnson.

Flutes: Theo. Harley, Jacob Gursky.

Clarinets: David Shapiro, Louis Winer, Sidney Brodsky, L. Emmet Beauchamp, Charles Lave.

Oboe: George Williams.

Cornets: Julius Goldberg, Harry Menzle, Max Sander, Geo. Woodfield.

Horns: Bennie Gorden, Charles Miller.

Trombones: Floyd O'Brien, Charles Thorne, Dorothy Hardy.

Baritones: Olaf Odin, Sol Oberlander, Morris Schwartz.

Drums: Charles Finkelstein.

Piano: Adolph Mowschine, Isadore Witte.

Senior Dramatics

The Senior Class this year presented "What Happened to Jones," a play in three acts by George Broadhurst. The various characters of the comedy were portrayed very well by the cast. Many people have declared that a Hyde Park class has never put forth a better production.

The Cast

Director, Miss Helen Hannan

Ebenezer Goodly	Francis Healy
Mrs. Goodly	Orma Gibson
Marjorie Goodly	Rachael James
Richard Heatherly	Warren Buyer
Alvina Starlight	Ellen Osgood
Cissy	Margaret Viberts
Minerva Goodly	Marion Leonard
Helma, the Swedish Maid	Elizabeth Wells
Jones	Fred Kruse
Holder, Policeman	Donald Atkins
Reverend Anthony Goodly	Aubrey Starke
Bigbee	Paul Walter
Fuller	John Allen

Business Staff

Business Manager	John E. Poffinberger
Stage Manager	Clifford Strong
Assistant Stage Manager	Paul Walter
Chief Electrician	Derby McDargh
Assistant Electrician	William Angus
Chief Usher	Curtis Allison

The Mikado

THE Mikado, though the most difficult opera this school has ever attempted, was by far the most successful, largely due to the efforts of Mr. Robinson and Miss Guller.

The beautiful dancing and singing of Lois Russell, and the interpretation and vocal work of Charles Scofield were thoroughly appreciated by their audience. Dorothy Kittle and James O'Hagan did fine work in their roles, while Richard Carr as "Ko-Ko" was exceedingly amusing. Valentine Sherman exhibited a baritone voice of natural beauty, mellowness, and power. LaBounty and Basset were excellent, and all the duets, trios, and quartettes did well. An unusually large chorus completed the charm and beauty of a Japanese Court.

Yum-Yum, the ward of Ko-Ko, and Nanki-Poo, the son of the Emperor in disguise as a wandering minstrel, meet and fall in love with each other. Their plans for marriage are interrupted by the elderly and designing Katisha, and Nanki-Poo is almost executed before his identity is revealed. Ko-Ko, the Lord High Executioner, has a wonderful time executing everybody in sight and finally is placed in a position where he must execute himself. His only path of escape is through marriage with Katisha, and he almost prefers death. However, there is a happy ending with Yum-Yum and Nanki-Poo united.

Too much credit cannot be given to the Executive Staff, through whose untiring efforts success was possible. Great credit is due to Kruse and Bucholz for the scenery, and to Stephenson for his able business management.

The Bazaar

THE bazaar this year was held during the afternoon and evening of Thursday, December 9. It was the biggest event of the year, and its wonderful success was due in part, no doubt, to the fact that the proceeds were to buy a bronze tablet in memory of the thirty-eight Hyde Parkers who died in the service during the War. The school as a whole responded well to the repeated calls for help for various things. There were, in all, thirteen booths filled with good things of all kinds. The main lobby was occupied by three booths, and the other booths were scattered over the rest of the first floor. Practically everything was sold, the rest being auctioned off at the end of the bazaar.

Other features of the bazaar were the play, "A Box of Monkeys," presented by members of the Dramatic Club, and the girls' and boys' basket-ball games. Both teams played their respective alumni—the girls in the afternoon and the boys in the evening. The girls' game was a victory for our team, 43 to 3; the score for the boys' game was 19 to 6 in favor of the alumni.

The bazaar was a complete success, twenty-four hundred dollars being taken in, of which about eighteen hundred was profit. The school is to be congratulated for being able to manage such an extensive affair.

The booths:

Senior Girls' Society—Designs, candy-box booth and a harem. Sponsors, Miss Bridge and Mr. Spurgin.

Junior Girls' Society—Design, windmill. Sponsors, Miss Biggs and Miss Brown.

Sophmore Girls' Society—Design, fireplace. Sponsors, Miss Hannan, Miss Dimock, and Miss Ohrenstein.

Discussion Club—Design, country store. Sponsor, Mr. Smith.

Sigma Epsilon—Design, book. Sponsor, Miss Shoesmith.

Household Arts Booth—Design, country fair. Sponsors, Mrs. Hannah and Miss Highley.

Titian Tribe—Design, Greek temple. Sponsor, Miss McIntosh.

Garden Club—Design, flower booth. Sponsor, Miss Fuchs.

Spanish Club—Design, Moorish archway. Sponsors, Miss Peede, Miss Messelheiser, Miss Robinson, and Mrs. Flores.

Plutarch Club—Design, Egyptian temple. Sponsor, Mrs. Hanson.

Travel Club—Design, ship. Sponsor, Miss Royston.

French Club—Design, French cottage. Sponsor, Miss Shipman.

The Corpus Club

THE Corpus Club was formed last September by a number of first year students of the 54th Street Branch with further study of science as its purpose.

Since its inception the club has visited the following places: The Union Stock Yards, November 30, 1920; The Sanitation and Health Show, December 1, 1920; the modern bakery of the Schultz Baking Company, December 28, 1920; and the laboratory of the president of the Microscopic Society of Chicago, January 28, 1921. On February 11, 1921, Dr. Sadler spoke in a very interesting fashion on the subject of health.

Among the social activities this year were several parties and stereoptican lectures by Mr. Furlong, concerning fossils, bacteria, butterflies, and X-rays.

Due to the efforts of the sponsor, Miss Johnston, the Corpus Club, in the short time it has been in existence, has enjoyed remarkable success.

The officers were:

President	ARCHIE OBOLER
Vice-President	RAY STEWART
Secretary	SYLVIA S. HIRSCH
Treasurer	RUTH ERSKINE
Sergeant-at-Arms	GEORGE RICHTER

The Monitors

Head Monitors: Ralph Colomb, Verne Hahneman, Arthur Hirsh, Reno Niles, Elbert Wagner, Paul Walter.

Milton Aaron, William Aller, Todman Axman, John Barton, Roy Bigelow, Eugene Blye, Melbourne Boynton, Alvin Bloom, Ben Bridge, Arthur Chladek, Richard Colton, George Daniels, Velode Lawrence, Calvin Dorman, George Dorpols, Joseph Drew, Charles Drueck, Arnold Feldman, Delphin Floberg, William Garvey, Irving Giffen, Carl Gode, Emanuel Grossman, Arthur Harper, James Harrington, Ralph Heyland, Eugene Hibbard, Stanley Hirsch, Harold Hoag, Norman Horton, Hamilton Howe, Lawrence Howe, Herbert Jones, Thorold Jones, Elmer Johnson, Walter Johnson, Dean Kahnweiler, Edward Kann, Henry Kasson, William Kerrigan, George La Cava, Charles Lark, Horace Larkin, Herbert Lord, Robert Luper, Lewis Macomber, Louise Maikel, William Matthias, John Maurer, Edgar McCool, Charles Meyer, Louis Miller, William Miller, Leland Neff, Franklin Otto, George McVicker, Robert Parkins, Donald Plant, David Resnick, Harry Rittenhouse, Armand Roach, Morris Rosenthal, Richard Rubel, Elmer Schneider, Fred Shallenberger, Frederick Shely, Glenn Squibbs, Charles Thorne, Robert Weiss, Marvin Welfeld, Victor Wisner, Richard Wonderlich, Irvin Zemans,.

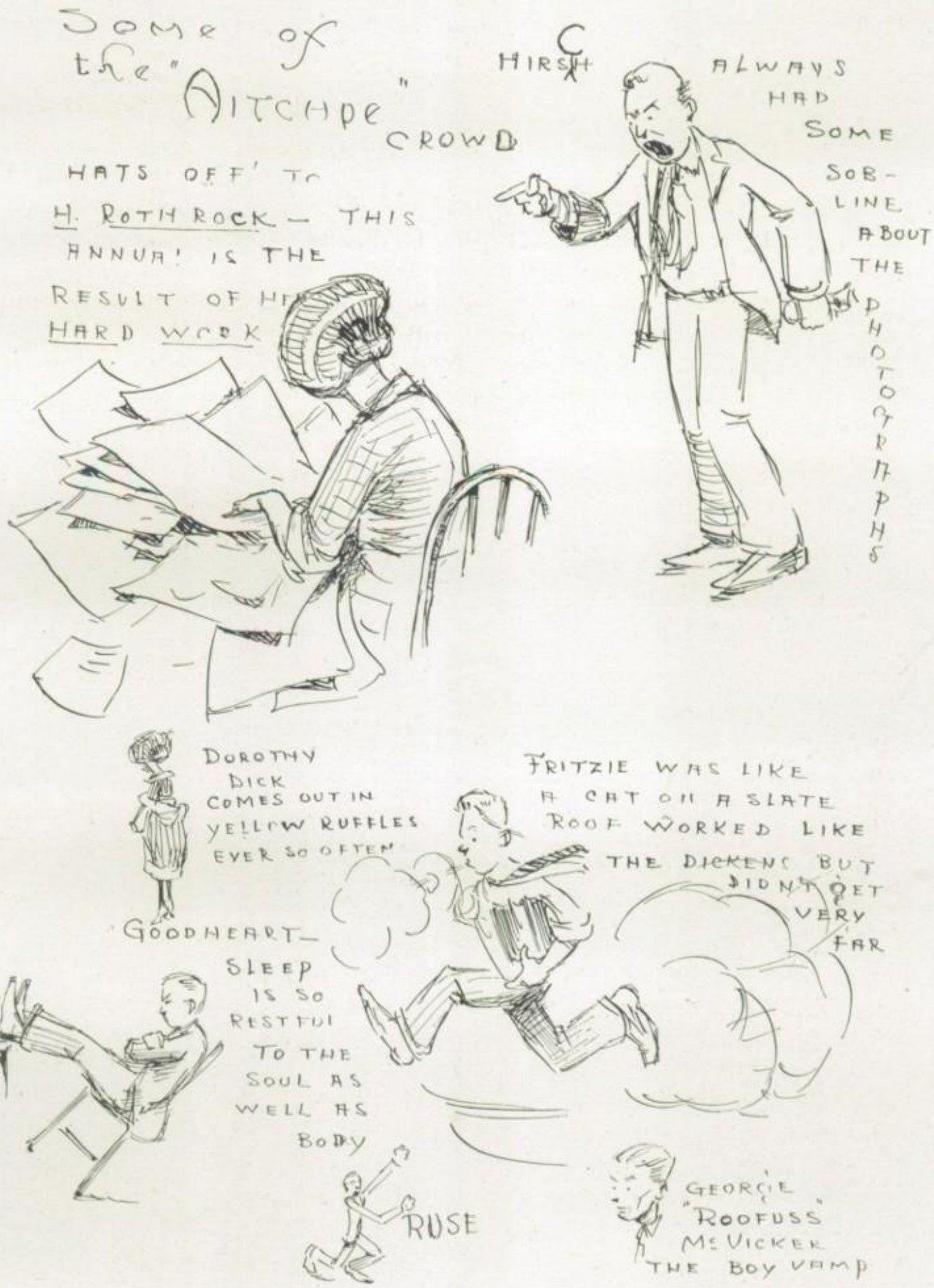
Some of the "Aitchpe" CROWD
HATS OFF' To H. ROTH ROCK — THIS ANNUAL IS THE RESULT OF HIS HARD WORK
C HIRSH ALWAYS HAD SOME SOB-LINE ABOUT THE PHOTOGRAPHS
DOROTHY DICK COMES OUT IN YELLOW RUFFLES EVER SO OFTEN
GOODHEART— SLEEP IS SO RESTFUL TO THE SOUL AS WELL AS BODY
FRITZIE WAS LIKE A CAT ON A SLATE ROOF WORKED LIKE THE DICKENS BUT DIDN'T GET VERY FAR
RUSE
GEORGIE "ROOFUSS" McVICKER THE BOY VAMP

SCHOOL DAYS — SCHOOL DAYS DEAR —
LOOK INTO THIS SPACE AND TRY AND IMAGINE BERNICE "MAC" SITTING CALMLY AND IN SILENCE
WHERE DID "VIN" GET H THAT MECHANICAL COCKROACH?
ALICE COCKRELL'S EMERALD SPORT COAT IS SOME "KNOCKOUT"
AN HOUND QUITE A FEW AROUND
IF YOU CAN YOU WIN THE RECIPE HARRY REID HAS FOR "MOON SHINE"
SCOFIELD MADE SOME LOOKING "SAY" HE WAS MORE OF A CROSS BETWEEN A SWEDE AND MONGOLIAN
MOST OF THE CHORUS GAVE THIS IMPRESSION -
WHY IS IT THAT SOME OF THESE DAMES TRY TO GET BY JUST BY WEARING HORN RIMMED "SPECS"?
"SIPPY" ROGERS (APOLOGIES) A REAL BASE BALL MAN —
BUT SAY LOIS RUSSELL SURE COPPED THE BERRIES DIDN'T SHE
H. Reid A SILENT STUDIOUS YOUTH WHOSE EFFORTS HAVE NEVER BEEN APPRECIATED —
OSY MYRECK RUNS BY AN ALARM CLOCK OR AS NAPOLEON SAID "HE WAS TIMED BY THE CALENDAR"
SO LONG FRIENDS WHO LOOK AT THIS PAGE — GOOD LUCK —
— AS EVER
FREDDIE KRUSE

CADETS

R. O. T. C. STAFF

(*Active*)

Major	Hamilton Howe
Adjutant	1st Lieut. E. S. Brin
Personnel Adjutant	2nd Lieut. Robert Earle
Supply Officer	1st Lieut. Harrison Wilson
Battalion Sergeant Major	William Goodman
Battalion Supply Sergeant	Frank Wolfner
Battalion Color Sergeant	Harold Lockwood

(*Inactive*)

Major	Derby McDargh
Captain	Otho Kile
Captain	Alex Gutman

Sergeant Stamper

"The Major," who came to HYDE PARK about a year ago, is just the type of man necessary to bring order out of chaos. He is a real soldier, for he served for seventeen years with the regulars and during the war spent nine months in France.

Although Sergeant Stamper is a stern disciplinarian and would seem to be a hard task master to those few in military training ranks who would cause trouble, the most of the boys know him as a friend. He is always sympathetic and ready to aid everyone, and these two qualities have won him admiration as his military ability has brought him respect. By his efficiency and sincerity he has made a warm spot for himself in the hearts of the boys, some of whom may in time be other "Sergeant Stampers."

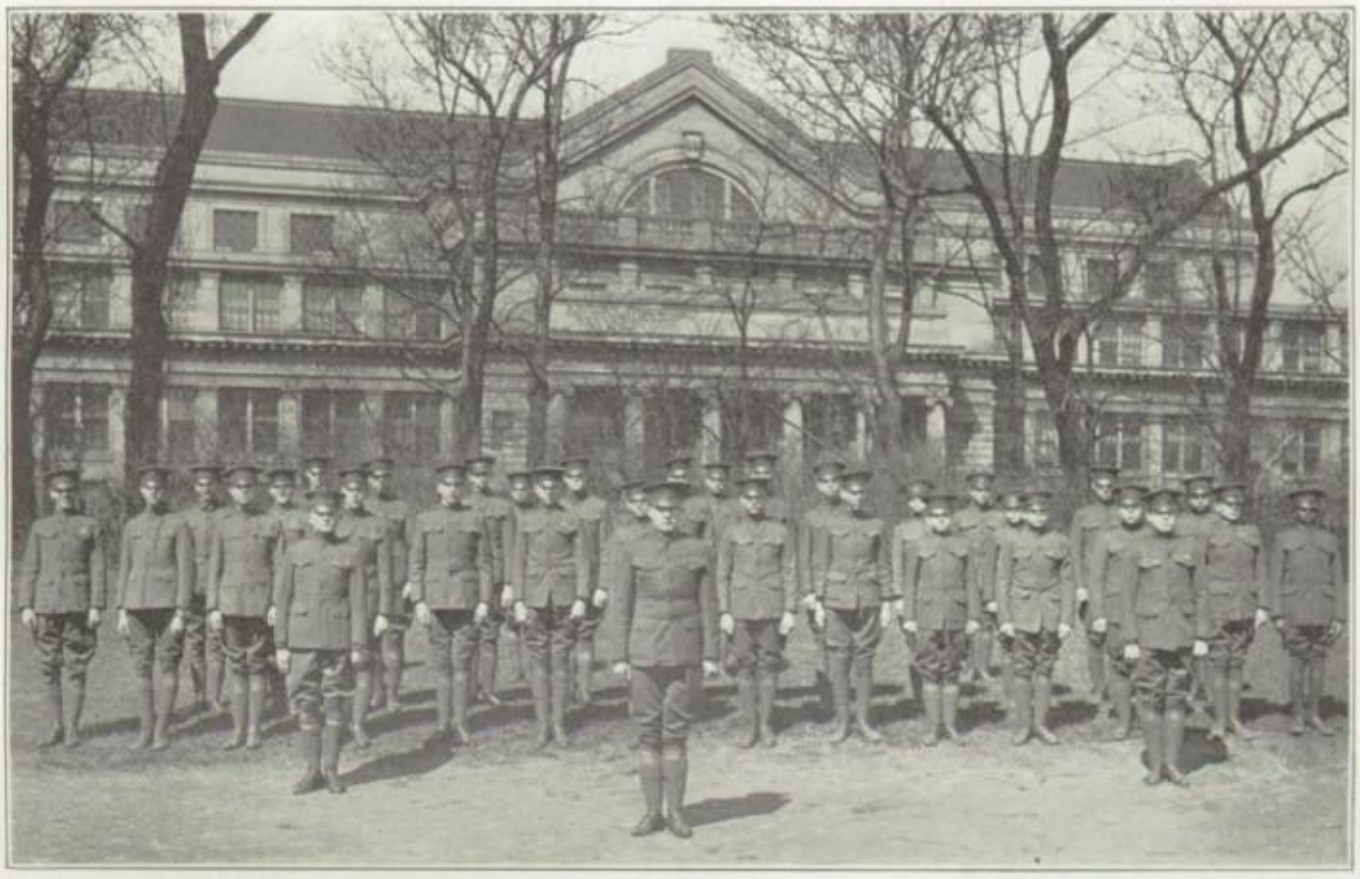

COMPANY A

Captain ..... Morton Stettauer
1st Lieutenant ..... Austin Wyrick
2nd Lieutenants ..... Delos Eisen, Daniel Lewis
1st Sergeant ..... Frank Roos

Sergeants

Emanuel Hirsch
William Stein
Fred Hibbard
Maceo Cosey

Corporals

Harry Marks
Everett Lewy

Privates

Abernathy, F.
Hanburry, E.
Higgins, F.
Mason, K.
Roach, J.
Rubenstein, A.
Thoma, P.
Wagner, E.
Yerby, S.
Berry, F.
Harris, B.
Keyes, C.
Powell, M.
Regent, J.
Russell, J.
Thompson, A.
Yarnell, T.
Johnson, S.

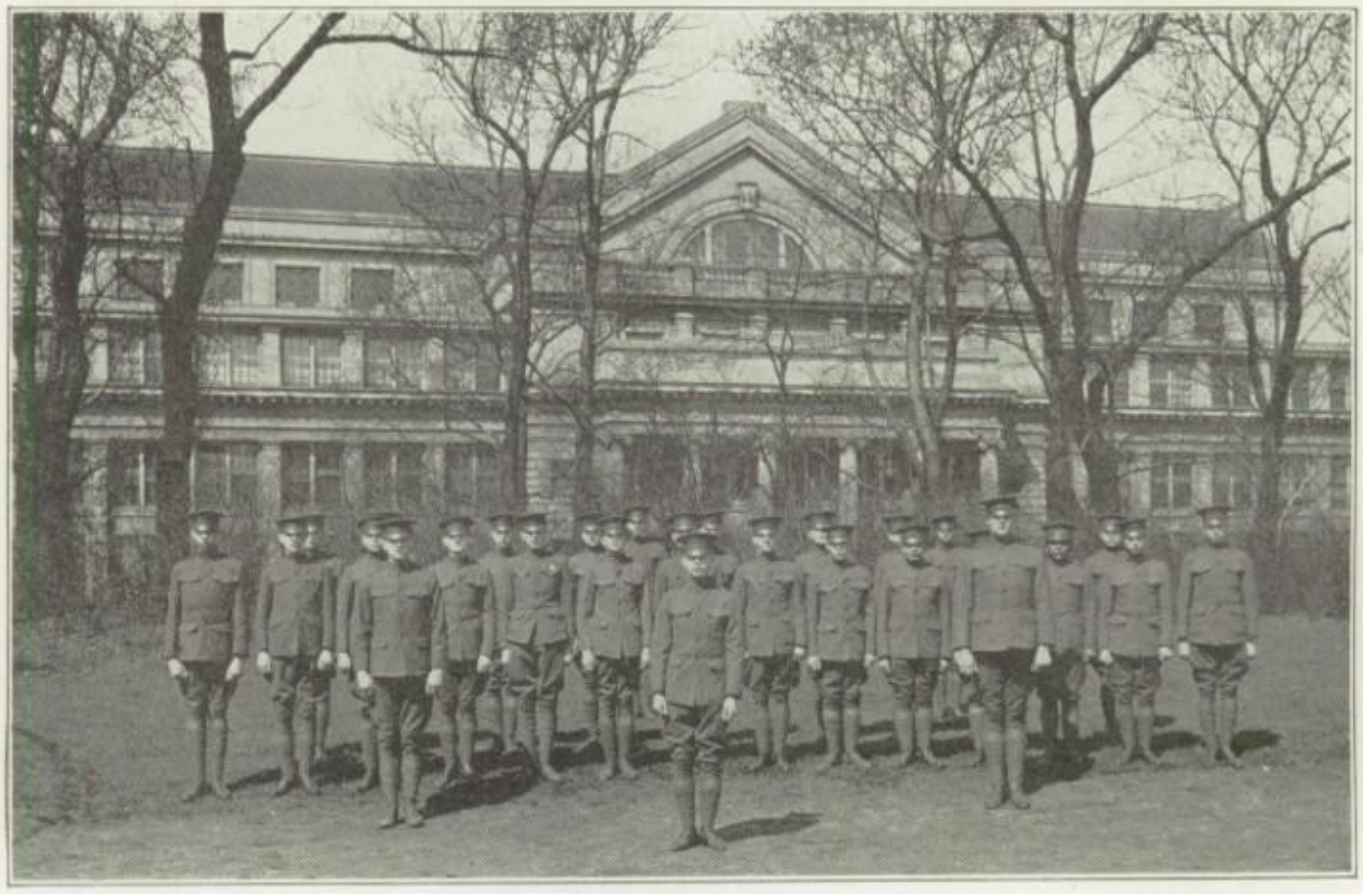

COMPANY B

Captain ..... Harold Brentlinger
2nd Lieutenant ..... Milton Cohen
2nd Lieutenant ..... Edwin Meyer
1st Sergeant ..... Vincent Ryan

Sergeants

Robert Cohen
John Best
Julius Avendorph

Corporals

Thomas McMahon
Leonard Ostin
Alexander Isaacs
Manuel Kite
Bonnell Allen
William Steinman

Privates

Butterworth, H.
Brundage, H.
Hoke, J.
Krotzer, C.
Kaufer, S.
Odendahl, L.
Rane, L.
Saunders, E.
Turnbull, A.
Weiss, D.
Swenson, M.
Banker, C.
Conrad, B.
Jones, K.
Karlson, K.
Lloyd, G.
O'Donnel, L.
Rock, W.
Steffa, W.
Taloy, A.
Williams, W.

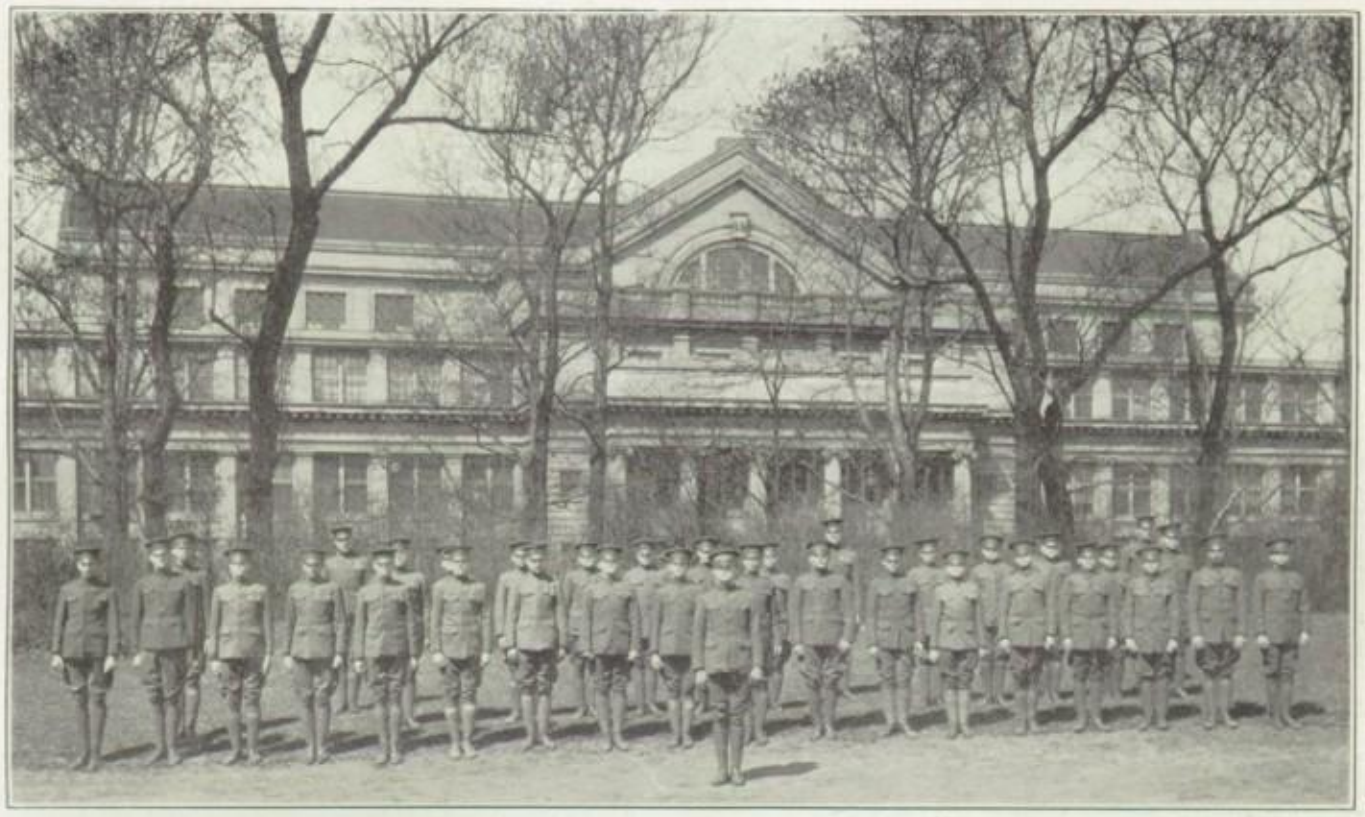

COMPANY C

Captain ..... COURTNEY FITZPATRICK
1st Lieutenant ..... CHARLES TREADWELL
2nd Lieutenant ..... MILTON POWELL
1st Sergeant ..... WILLIAM WILKINSON

Sergeants

ARTHUR CHLADEK
MARK ROLFE

Privates

BERNSTINE, M.
BENTLY, A.
DAHL, G.
DONNELLY, H.
FECHEIMER, W.
GOODMAN, F.
HIRSCH, O.
JOHNSON, E.
McDONALD, R.
O'CONNELL, F.
POPHAM, G.
PINERSKY, B.
SCHOENINGER, I.
WEISS, R.
BLAKE, A.
CONDE, R.
DEAL, S.
DWEN, W.
FORD, Y.
GREEN, C.
HALL, W.
KLASEN, W.
NICHOLAS, S.
OSGOOD, S.
POWELL, H.
SCHLOSS, M.
SPRAY, J.
WEISS, J.

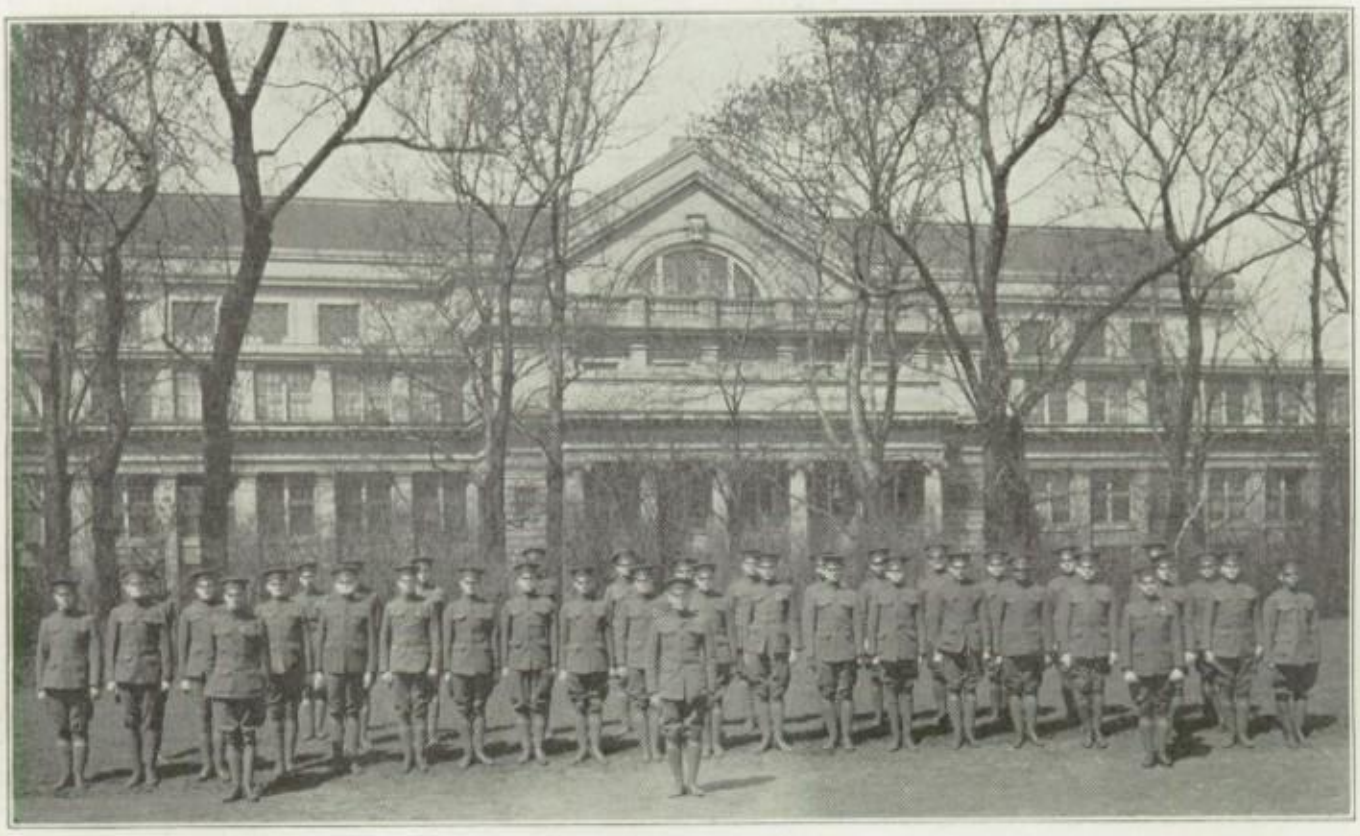

COMPANY D

Captain ..... Leonard Levy
1st Lieutenant ..... Alfred Knouff
1st Sergeant ..... Walter Lowy

Sergeants

William Crane
Harold Abel

Corporals

William Sargent
Robert Bregman
Isadore Shapiro
Richard Isaacs

Privates

Albrigt, J.
Alexander, J.
Anschell, E.
Blessing, H.
Burford, D.
Baer, L.
Best, E.
Briggs, E.
Cross, A.
Edmonds, F.
Freeling, N.
Fitzpatrick, J.
Howe, L.
Hyngstrom, T.
Holstein, W.
Harley, H.
Kann, E.
Katsulis, P.
Krowe,
Mendolsohn, F.
Meyers, C.
Macarthany,
O'Connell, F.
Paradise, R.
Riggs, J.
Riffle, E.
Sheehan, F.
Sheely, W.
Stern, T.
Severns, R.
Tibbetts, G.
Taymore, A.
Upham, D.
Williams, J.
Washington, J.
Ward,
Yates, H.

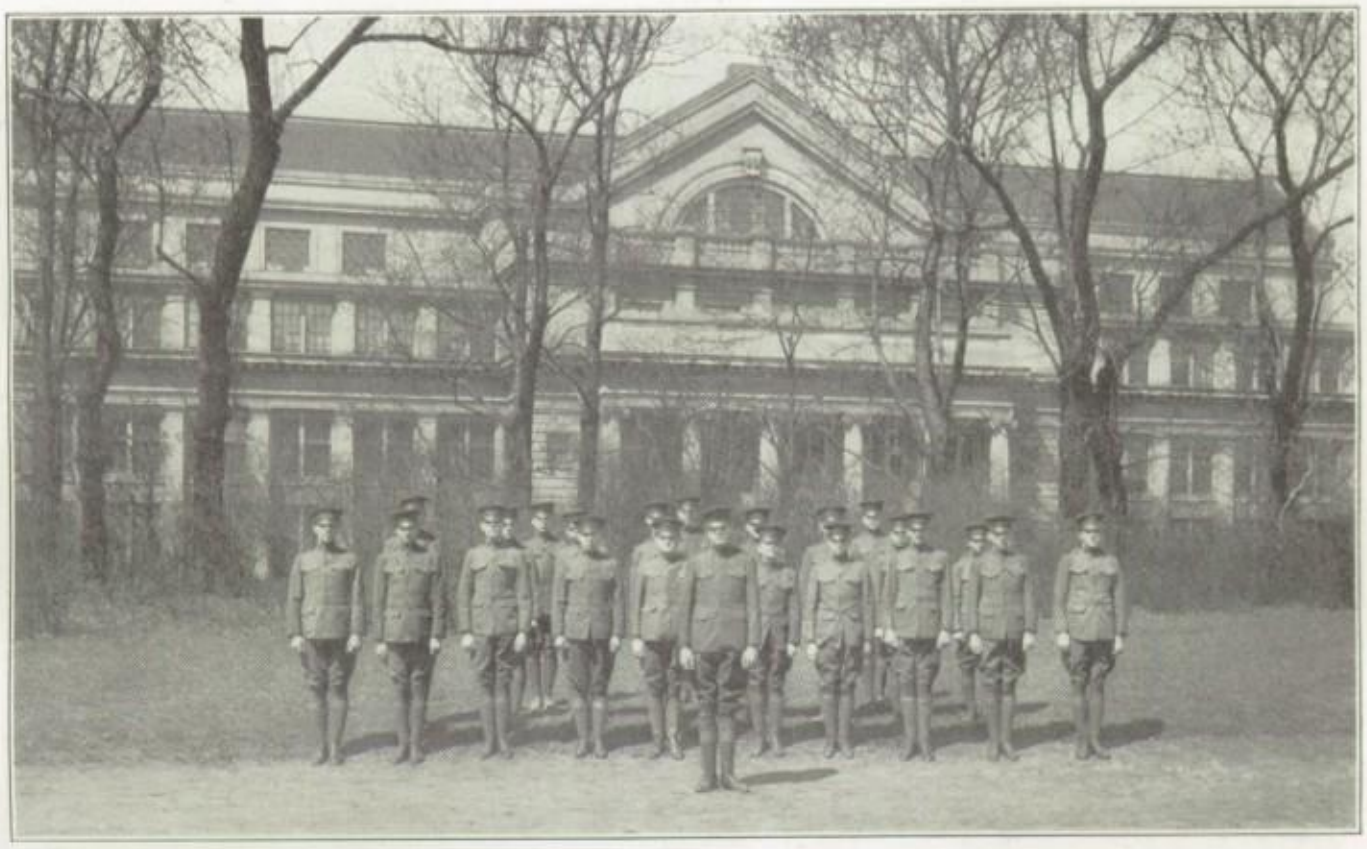

COMPANY E

2nd Lieutenant.....MELBOURNE BOYNTON

Sergeants

EDGAR BLUMENTHAL
THOMAS HUTCHINGS

Privates

BLANCHETT, V.
CLARY, H.
DRISCOLL, R.
FAUNTZ, T.
FISCH, L.
JOHNSON, R.
OVERTON, R.
SHAW, L.
VAN SCHAICK, H.
CARLSON, R.
COOLIDGE, D.
DRUECK, C.
FINDLEY, W.
GINSBERG, S.
OBERG, G.
REED, L.
TOBIN, H.
WILLIAMS, O.

Officers of the Band

SAMUEL JOHNSON.....First Lieutenant
EDMUND GOODHEART.....Second Lieutenant
RICHARD HOWELLS.....First Sergeant

Captain Charles J. King

Undoubtedly no man is better fitted to lead our band than Captain King. He has certainly trained for us a wonderful band—two of them in fact: a concert band and a drill band. We are flattered by the fact that this man, who has graduated from one of the leading conservatories of Europe, a man who is qualified, by years of study, for a place in the Chicago Symphony Orchestra, has devoted so much time for Hyde Park's benefit.

The Aitchpe Mother Goose

Sing a song of Annuals
The Staff has now convened;
And all assistant editors
Think each editor's a fiend.
Fritze's in the window
Counting out the cash;
H. V. R's about ready
To administer the lash.
Elsa's gesticulating
To pacific Aubrey Starke;
The photography department
Is gazing on the park.
Ed is on the table
Trying to report;
But Helen Hall's "Activities"
Cut his printer's shop-talk short.
Rufus kicks at panelling,
But his good joke starts a roar;
If it weren't for "Humor's" hooting,
He still would have the floor.
Stalwart Paul and Dorothy Dick
Are shouting at each other;
While Jean, and Mary, and Dorothy Kaye,
Make faces at one another.
Connie and Louise are queerly
Trying to get together;
While Betty C. and Esther
Are discussing present weather.
Hamilton's distracted,
Can't even try to think;
Ed Meyer strangely mutters,
"'J'ever see a kitchen sink?"
Dear Helen's voice has disappeared
She's collapsed; nothing learned;
Her weak hand motions slowly;
The meeting is adjourned.

Classroom Curtness

H. N. H.—What are the chief differences between H. and O?
O'Shea—I, J, K, L, M and N.

Miss Buchanan—Who wrote "The Rime of the Ancient Mariner?"
H. Irwin—It was either Kelley or Sheats.

Prof.—What does the "elastic clause" sound like?
R. McV. (reaching down, snap! snap!)—Like that.

Last Will and Testament of the Class of 1921

THIS is to state, testify, or expound to those who have so long been our friends and victims that we, the undersigned, whereas we cannot pawn or exchange them for better at Woodworth's, do hereby leave in possession of our successors the following valuables, hoping that they will be used in a manner befitting their unusual, and significant past:

Our power to hear, enjoy, and obey Mr. Smith's instructions on etiquette in the building, in the class, and at Amphlett's.

Al Knouff's Discussion Club "pull."

Alice Cockrell's non-buckleable goloshes.

Freddie's Glace Compound "for excitable hair."

Mr. Spurgin's treatise on "Physical Impossibilities and Their Effects."

Helen V. Rothrock's enviable assortment of club pins, track emblems, and other insignia.

Johnnie Poffinberger's new book, "Wiring and Insulation for Dramatics of All Kinds," a handbook on how to ditch successfully.

Janet Thayer's six or seven pairs of Harold Lloyds left around the building at different times.

Rachel James's set of "Hazardous Henna" by Richard Harding Brownfellow.

Whereas, we do hereby, give into the hands of our successors these things acquired legally or otherwise, hoping sincerely that said successors will do with said articles "all that is necessary and proper" for the fulfilling of said obligations to said high school.

Signed and approved this 22nd day of June in the year of our Lord nineteen hundred and twenty-one. Anno Domini.

Senior Class of 1921.

An Asylum for the Hopelessly Sane

Nominations for positions in this notable institution are as follows:

He who votes for the Blue Laws.

He who unfailingly does all his homework.

He who willingly and cheerfully eats oysters.

He who has never received a lower grade than S.

He who has never ditched a class.

He who can stand a zero rather than legitimately look at a private vocabulary.

He who can save enough allowance to buy a much needed theme tablet, eraser, or club membership.

He who can look a teacher straight in the eye and say, "I overslept."

He—I read that Physicians can read insanity in the eyebrows.

She—What's that got to do with me?

He—Well er—I was just thinking that you girls cheat. What good does a carefully pencilled one do?

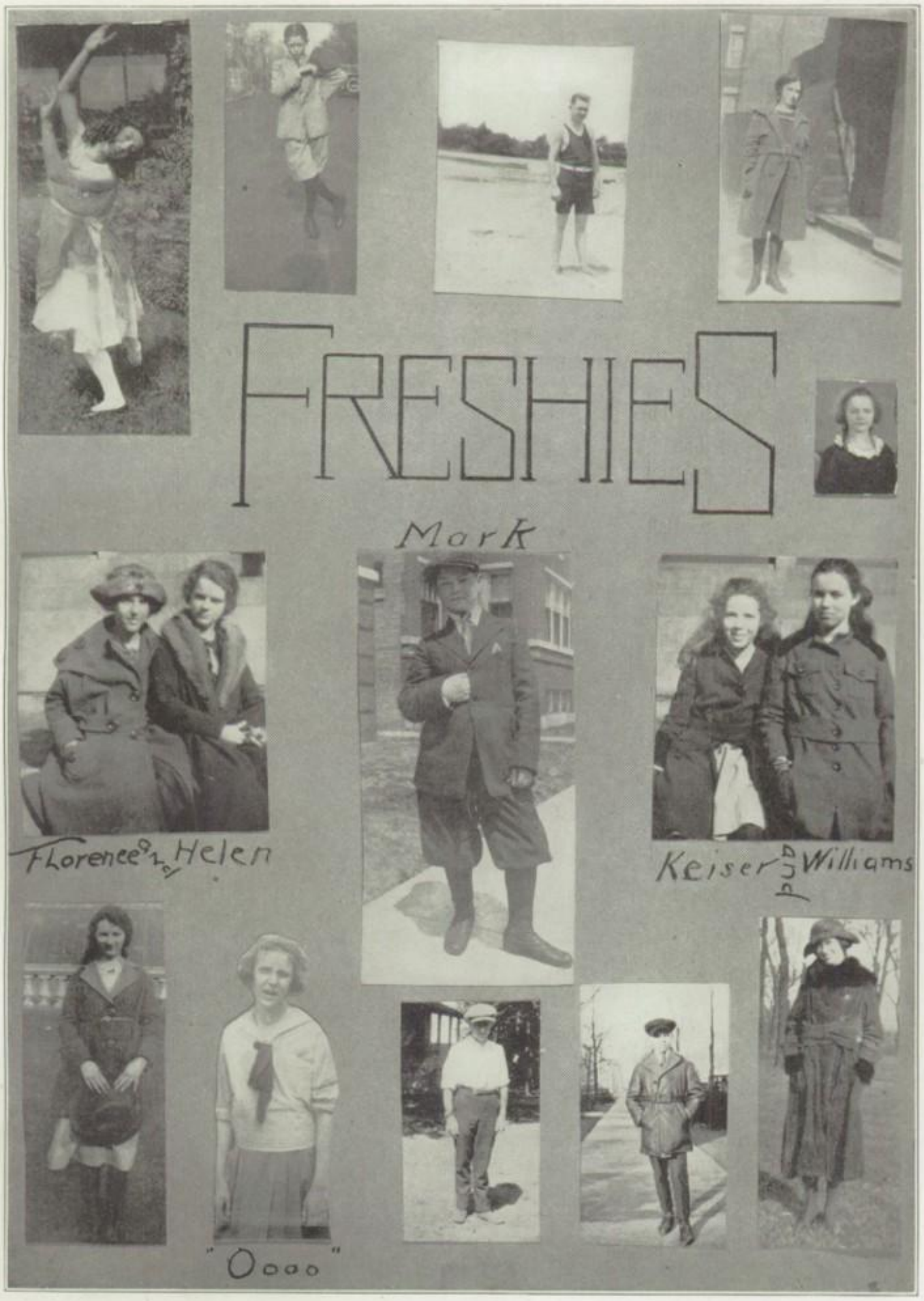
FRESHIES
Mark
Florence and Helen
Keiser and Williams
"Oooo"

ROB STEELE

By Tennyson Shakespeare Longfellow

Once upon a time there wander'd
In the Congo's hottest region,
Robert Steele, a wand'ring vagrant,
Pilgrim on the road to nowhere.
He knew not where he was going,
But ere long he wished he had known,
For he very soon was captured
By the tribe of Eetum Fasta,
Cannibals who had no mercy.
As expected, he was taken
To the chieftain, Eetum Fasta,
And the chief told his two henchmen,
"Take this vagabond and tie him
To the palm treee over yonder."
His command was executed;
Then the chief said to his henchmen,
"Tell this yegg that we shall fry him;
Then come tell me what he sayeth."
This command was executed,
And they came back and reported:
"He says we cannot fry him;
The reason is, today's not Friday;
That day only can one fry things."
Then the chief said to his henchmen,
"Tell this yegg that we will boil him;
Then come tell me what he sayeth."
This command was executed,
And the men returned and told him,
"When we told him we would boil him,
Very fresh he acted to us."
Then the chief said to his henchmen,
"If the yegg was fresh towards you,
Then he should be good for poaching,
For one always can poach fresh yeggs.
Tell the yegg that we shall poach him,
Then come tell me what he sayeth."
This command was executed,
And they came back and they told him,
"He said we cannot poach him,
For he said he would not poach
Upon others' territory,
And this is our territory."
Then the chief said to his henchmen,
"Tell the yegg that we shall broil him,
Then come tell me what he sayeth."
This command was executed;
Soon the men came and informed him,

"He says we cannot broil him,
As he says he is already
In a broil with us three fellows."
Then the chief said, "I am angry;
Tell him we will make hash of him,
Then come tell me what he sayeth."
This command was executed,
And they came back and reported,
"He says we can't make hash of him,
For he says we cannot chop him.
He says his name is Steele and
Once he used to be a copper;
For his health he taketh iron,
And he is a man of mettle.
O chief, tell us, what shall we do?"
Then the chief was very happy;
He said, "Fortune smiles upon us;
If he is a man of mettle,
Go and melt him to a liquid,
And I will have soup for supper."

A Character Census of Hyde Park Pedigrees

Happy Joyful Cheery Gay	Smile will be missed by all	35
He will be a success		22
Look at the pedigree		38
One of our best athletes		25
An all-around good sport		16
Quiet, but—		46
Example should be followed		24
Has made many friends		30
We hate to think of Hyde Park without—		19
Paved the way to a great future—		15
Exceptionally good-looking		12
Demure, unassuming, gentle, reserved type of girl		21
Couldn't possibly keep in the background		14
You'd be surprised		10
Blue day brightened by—		13
Hearts gladdened by—		10
Endeared herself to us		27
Can you blame the girls (or boys)?		40
On the job		39
Will startle the world		25
Grit and determination		50
Good things come in snall packages		31
Once a friend, always a friend—		36
If you really know him (or her)—		52
More would be said if space would allow		100

Results of the H. P. Smoking Contest.

As we go to press, the latest report of the great event is rushed through. The final score in points came out as follows:

Mr. Smith—first place.
Mr. Loomis—second place
Miss Karls—third place

However, all during the contest, the following good plays were noticed:

Miss Stuart's inhale was excellent, really better than Miss Karl's, but in the last few seconds the former weakened visibly.

Mr. Broek was allowed to enter the race only on one condition: that he have a handicap, two stogies before the regular Omar test. This was because of his advantage of extreme youth, and because of his being a professional at the sport.

Misses Hannan and Parker kept up well; the first because of her over-seas experience, and the second because of her natural athletic ability.

Miss Guller was particularly good on the fifty smoke-ring contest, as was also Miss Ohrenstein because of the excellent breath-control gained in their vocal study.

Mr. Hipple did very poorly in both the "Stogie" and "fag" dashes, but made up for it later in the "Velvet Special," where he took all honors. This was due to his mile-smoke on the way to school every morning, in which he uses nothing but a sweet-briar.

Miss Bridge and Miss Jackson, two enterprising beginners, tied in every match. Each went out! (Each match.) They stayed until the very end: determination and grit obtained in the study of Latin!

Miss O'Brien could not become an active participant because she insisted on using her own which were Milo Violets, too mild for a good contest.

The prize was a silver loving cup presented to the winners. This cup was sent by the Anti-Cigarette League to further interest in all forms of tobacco.

A Seniors' Legacy

To whom it may concern: I cheerfully recommend my old girl to any undergraduate young man wanting a suitable dating companion for next year.

She is a good dancer physically and morally.
She is a good looker.
She is a good listener.
She isn't too good.
She is an excellent pedestrian; in fact she will always say that she likes to walk, although she is not prejudiced against a car.
She is a fairly light eater except on Sunday. It is advisable to eat table d'hote on Sunday.
She is a woman of deep emotions whom only you will be able to thrill.
She has, to the best of my knowledge, absolutely no ideas of her own, except you.

My sole and simple reason for quitting her is that I am leaving school. Treat her right. She likes to be treated.

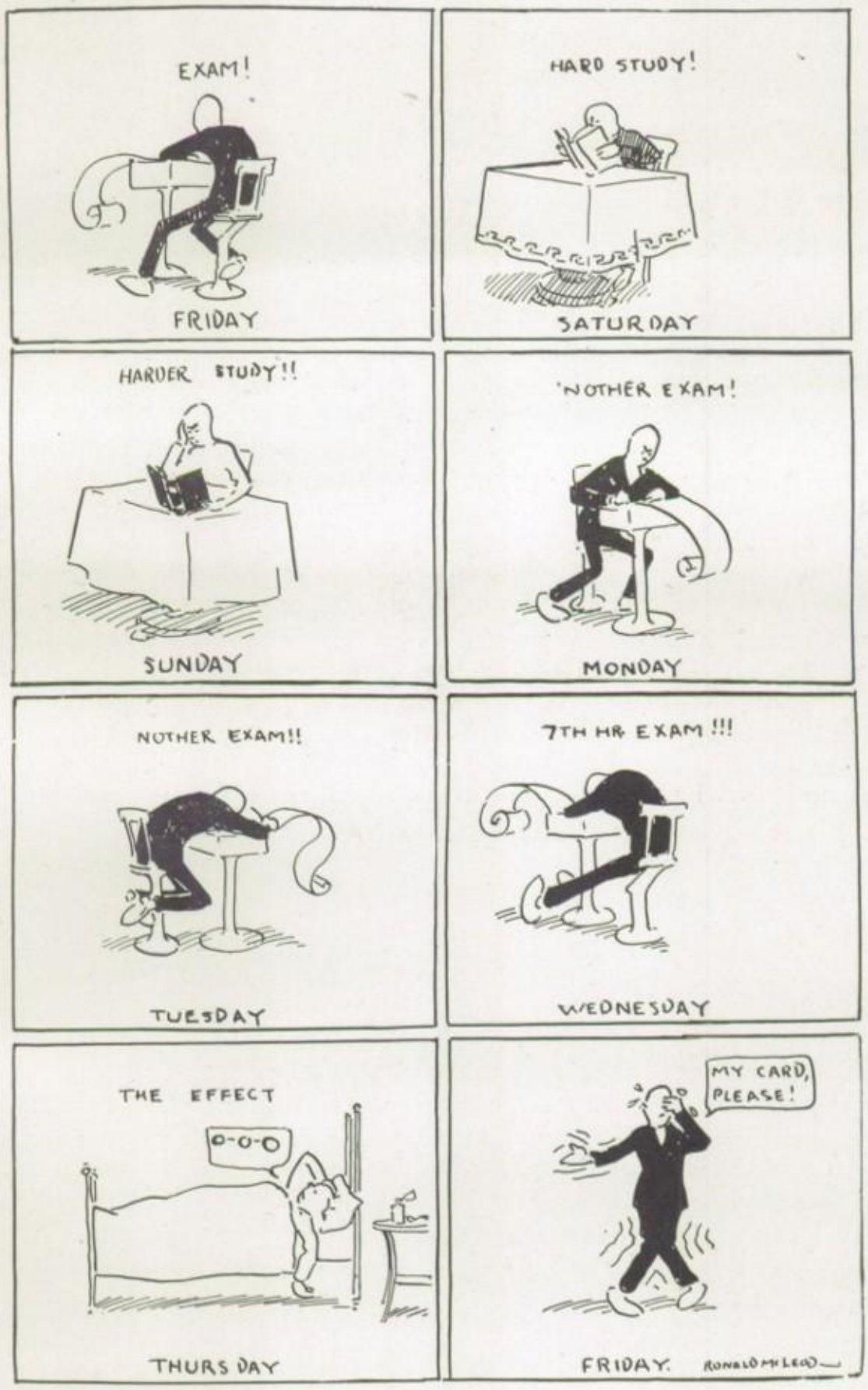
EXAM!
FRIDAY
HARD STUDY!
SATURDAY
HARDER STUDY!!
SUNDAY
'NOTHER EXAM!
MONDAY
NOTHER EXAM!!
TUESDAY
7TH HR EXAM !!!
WEDNESDAY
THE EFFECT
O-O-O
THURSDAY
MY CARD, PLEASE!
FRIDAY.
RONALD McLEOD

A Moving Story

"Cousin Kate" was "Nineteen and Phyllis" was "Outside the Law" when they went on "Prairie Trails" and "Over the Hill" to see about the "Education of Elizabeth." On the "Road to Ambition" they met "The Kid" who was in "Dangerous Business" because "Bunty Pulled the (wrong) Strings."

On their "Way Down East" they saw "Isobel" who said, " 'Hush!' 'The Ghost's in the Garret'." So they followed the "Mark of Zorro" with their "Hearts Up" until they came to "The Great Lover" who was all lit up with "The Love Light," after the "Great Adventure" of the "Man-Woman Marriage" in which he promised to "Love, Honor ,and Behave."

They saw "Brewster's Millions" of automobiles and said, " 'Hold Your Horses' we don't want them." But after all, this "Passion" was merely "Midsummer Madness."

Not that it was "Mamma's Affair" but she heard "The Whispering Devils" and solved "The Riddle," " 'Woman'," she said, "what's your 'Number Please'?"

What is Zero

Zero (says the slacker) is the unfair blow below the belt given by the teacher who has a grudge.

Zero (says the other student) is the doom which rightfully falls on those who do not work.

Zero (says one kind of prof.) is the mark I give on first impression, and on the fact that the pupil's opinion is not the same as mine.

Zero (says Miss Guller) is the sign-post that leads to the office.

Zero (says Bro. Smith) is the universal grade given in Amphlettics.

People You Can Get Along Without

That "dumbell" who says, "Let's take your Weekly."

The prune who borrows your pencil and forgets it's yours.

The sweet, insipid girlie who says, "Dear me, I've forgotten my fountain pen. Have you one?"

The poor sport who doesn't go to a game because he thinks the team is raw material and laughs if it wins.

The sap who comes to an exam without an eraser.

The patriot who buys a basket-ball ticket and thinks he has done his duty, and doesn't go to the game.

The bird who drops his book when the bell rings and blocks the aisle by leaning over to pick it up.

WHICH PATH?

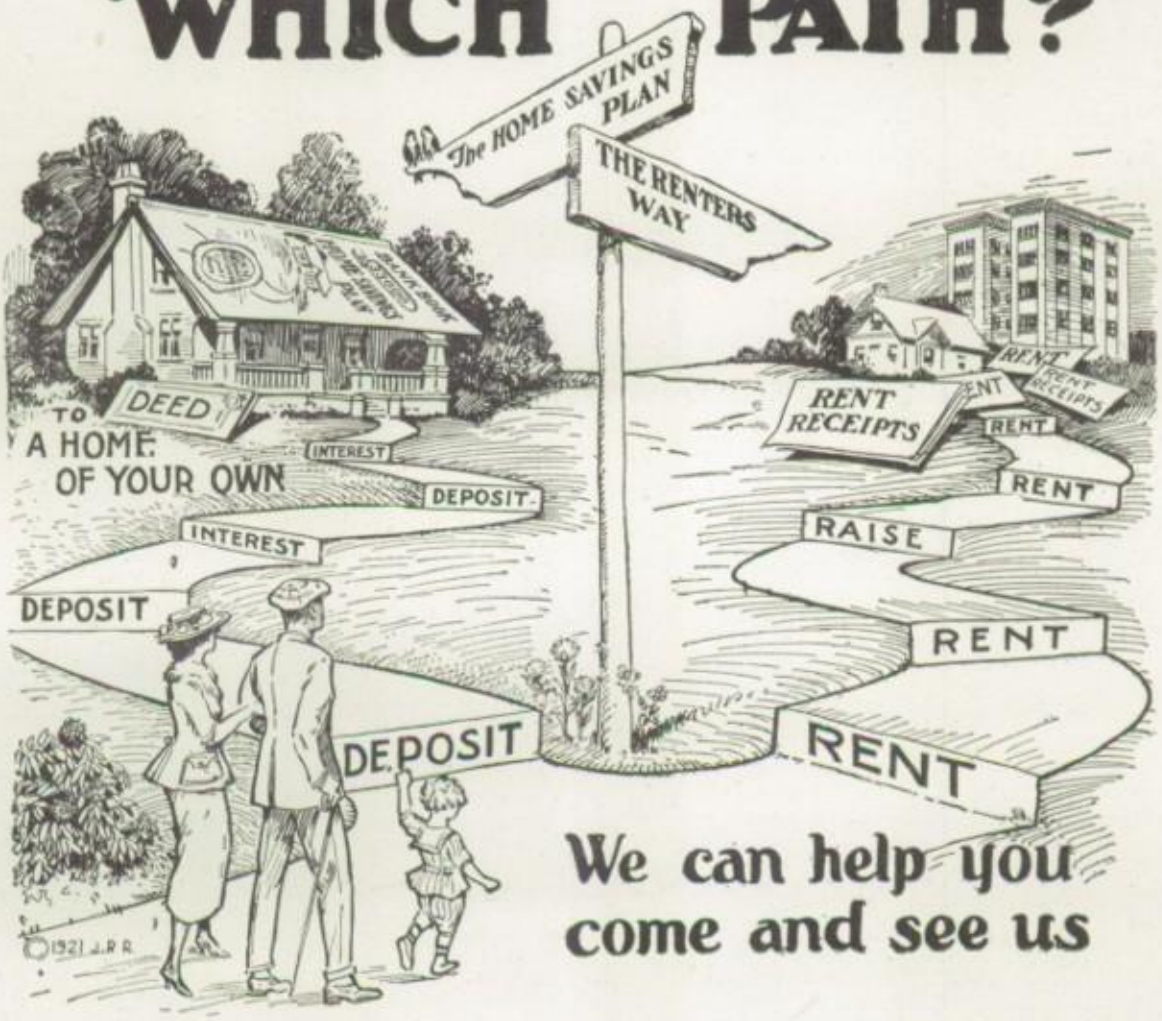

We can help you come and see us

CORN EXCHANGE NATIONAL (your) BANK

Capital and Surplus

$15,000,000

N. W. Cor. La Salle and Adams

That 'Surface' Service

Sweet Young Thing—Bill, why are the street cars being painted red?
Bill—So the cows will not be hurt, while they graze along the tracks.

Duke—Can you lend me five until pay day?
Joe—When is pay day?
Duke—The day I pay you!

—Apologies to "Life"

Two Fables from B. J. (Before July)

First Intoxicated Gent: What time is it?

Second Intoxicated Gent (extracting match box and gazing at it intently): Thursday.

First Intoxicated Gent: Good heavens! I've got to get off here.

—Exchange

"The Cheater Reformed"

First French Gentleman—What! You let an American tourist kiss your wife and didn't say a word!

Second French Gentleman—What do you want me to say? I can't speak English.

—Exchange

Either or Neither

She wore a plain blue coat, a dark blue hat, wool stockings, and oxfords. Her nose was not shiny, neither were her cheeks discolored. She carried two books.

The other wore a dolman, a hat of tangerine shade—extreme model—a pair of floppy goloshes, and chiffon stockings. Her nose was not shiny, neither were her cheeks pale. Each lip was a masterpiece. She carried a miniature patent-leather suit-case.

The first looked at the second and said, "Poor orphan; she needs a mother."

The second looked at the first and said the same thing.

First Englishman—Say did you know they are giving away birds with every drink down at the corner?

Second Englishman—No; what kind?

First Englishman—Swallows.

Jones Pharmacy

"THE REXALL STORE"

63rd and Stoney Island Ave.

This is where you get the best Soda Fountain Drinks and Luncheonette Service in Chicago

Drugs : : : Prescriptions

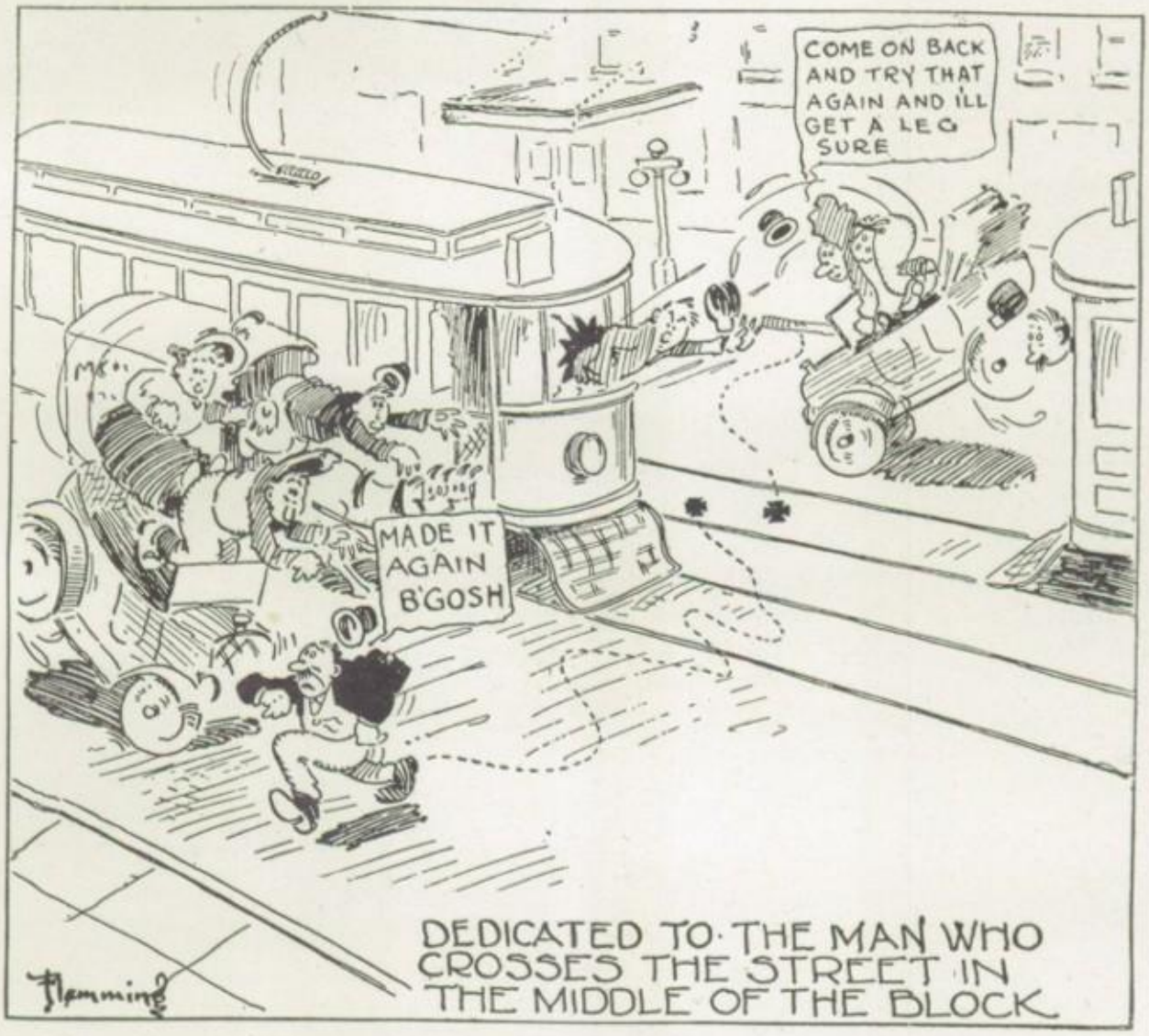
COME ON BACK AND TRY THAT AGAIN AND I'LL GET A LEG SURE
MADE IT AGAIN B'GOSH
DEDICATED TO THE MAN WHO CROSSES THE STREET IN THE MIDDLE OF THE BLOCK
Flemming

Look, look,
B. W. Broek
Is shaking his finger at you;
But he can't resist
Your mischievous twist,
And smilingly frowns at you.
See, see,
Miss G. I. B.
Is looking you straight in the eye;
"Ne'er again will I do it,
'Twas a shame, and I rue it,"
She smiles, and then you sigh.
Sulphuric acid plus KOH;
A class, 312 plus H.N.H.;
Hologens, carbons, and various scratchwork,
Presto—the atoms
Are changed into poems
And we enjoy "Panama Patchwork."

Corridor Quips

One (listening)—Stop—That's pretty, "A Young Man's Fancy."
Another (looking)—I'll say. It's Margaret Viberts!

Harry—How much do you suppose Cooke weighs?
Abe—About 250 lbs. net., Pure Food Laws 1909.

Monitor—Note?
Pupil (in a hurry)—I know it's a note. That's what all the trouble's about!

F. K. (concentratingly)—Young man, do you know what a philosopher is?
Frosh (respectfully)—Yes Sir; I rode mine to school this morning.
F. K. (admiringly)—Correct, my boy, correct!

Orion Says:

How can a fellow ever be
Any good at all if he
Is not supported mightily
By members of the faculty.

He cannot push ahead and win
If all his teachers hold him in
Not even sanctioning his sport
But saying " 'Tis a useless sort."

They wail "Old Hyde Park has no spirit"
Until the farthest clouds could hear it;
Encouragement they give no thought to
They seem to think they "hadn't ought to."

Thompson's

Pure Food
Restaurants

WANZER
PURE MILK and CREAM

Put Your Order in—Today for your summer service of pure, fresh milk, cream, butter, etc. Wanzer Service has been famous on the South Side for 50 years. You can depend upon it.

ONE OF OUR BRANCHES IS near you. Phone today—we will call tomorrow.

Sidney Wanzer & Sons

Established 1857

HYDE PARK 207 STEWART 139
CALUMET 817

Woodlawn
Trust and
Savings Bank

Member Federal Reserve System

Woodlawn Avenue
at Sixty-third St.

Nearest Bank to the

Hyde Park High School

AFTER GRADUATION COMES,—

Our "Ed" as a newspaper (man) "?

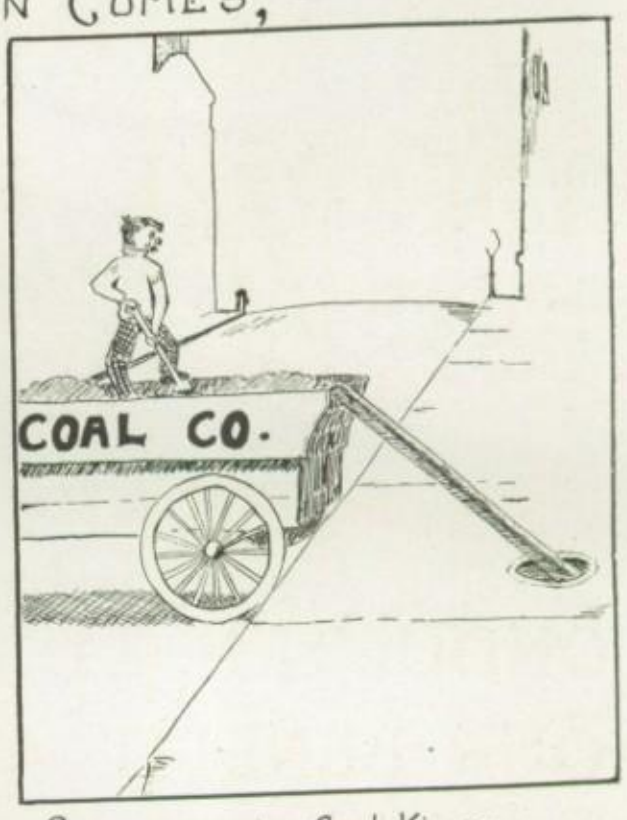

Some may be Coal Kings.

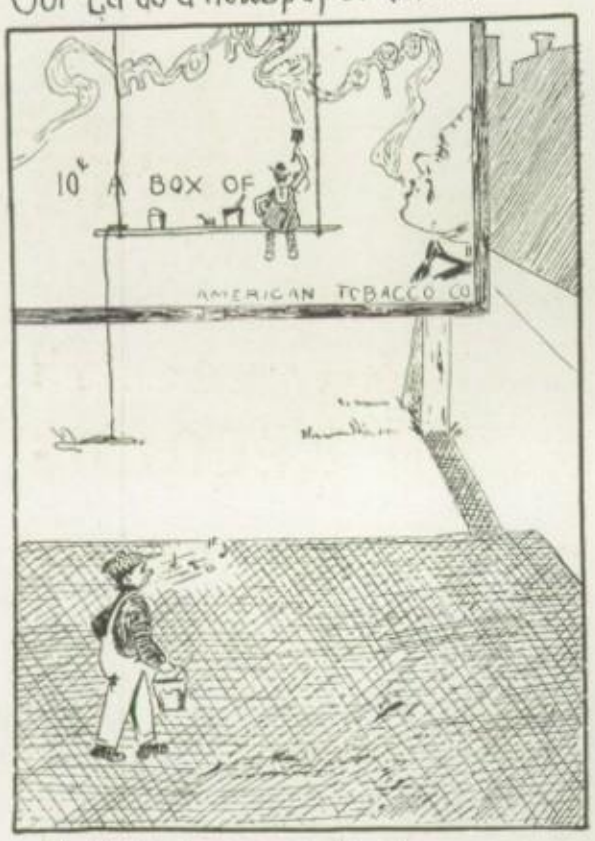

A hint to our artists

Then, some will take up law.

The **MOST** of the **BEST** for the **LEAST**

HYDE PARK HIGH SCHOOL'S COST PRICE LUNCH ROOM

CONDUCTED BY THE SCHOOL FOR YOUR BENEFIT AND CONVENIENCE

HARPER PHARMACY

The Aitchpe Drug Shop

A Store of Personal Service

Make this Store Your Store

We Deliver

S. E. Corner 63rd Street and Harper Avenue

PHONE HYDE PARK 5032

TALKING MACHINES AND RECORDS

Pianos, Ukeleles, Sheet Music

Piano Tuning and Repairing

B. F. CARR & SON

848 East 63rd Street

PHONE HYDE PARK 3990

Jui Jitsu Topics, or Short and Sweet

If the Pacific Ocean should evaporate, Japan and the United States would have something to scrap about.

Something else beside relativity to go insane over: Edison's questions knocked one out already.

Close quarters are something we never kick about except when the "auto" ride is a family-only affair.

Say it with flowers! But in the moonlight when you're most tongue-tied, the darn things close.

Dr. Barker's daughter may have been happy at one end of the canoe, with the young man at the other, but she could have been a lot happier.

Trial Lesson! Improve Your Voice

In view of the fact that very few people are able to make themselves heard before an audience, I, Mme. Fusilama of Tokio, hereby give you free one lesson in this course.

If the work is interesting and seems to help you, as it undoubtedly will, send me a stamped, addressed envelope for the second lesson.

Do these exercises faithfully and results will prove well worth the effort:

First exercise: Take a deep breath on the count of one, exhale on the count of two; ready, one—two, one—two, one—two, one—two.

Second exercise: Repeat slowly: hish, hash, hosh!

Third exercise: Repeat as rapidly as possible: bah, bee, bai, boe, boo, boi, bou.

Fourth exercise: Learn by heart one verse of classical poetry such as:

Mary had a little steamboat,
The steamboat had a bell;
Mary went to heaven,
And the steamboat went toot, toot!

Picked Up Around Town

When the English try to talk about second-hand clothes (we don't talk' we wear) they say "left off" instead of our "cast off." This advertisement appeared in a London paper:

"Mr. and Mrs. Hardy have left-off clothing of all kinds. They can be seen any day from two to four P. M."

A preacher advertised for an organist and received this reply:

"Dear Sir: I notice you have a vacancy for an organist and music teacher, either lady or gentleman. Having been both for a number of years, I beg to apply for the position."

Speaking of poverty-striken teachers:

A professor received a bill from his tailor which read, "1 pr. pants—$10."

He wrote back: "Say trousers not pants."

The next day in the mail: "Anything under $12 is pants. It's pants you bought and pants you pay for."

J. O. POLLACK & CO.

CLASS RINGS and ANNOUNCEMENTS

2935 ARMITAGE AVENUE

PHONE HUMBOLDT 8146 CHICAGO

NATIONAL KINDERGARTEN AND ELEMENTARY COLLEGE

FALL TERM BEGINS SEPTEMBER 12, 1921

This College is one of the largest Kindergarten-Primary Training Schools in the Country—Established in 1886. It gives combined professional training and broad cultural education.

COLLEGE ACCREDITED

Two and three-year courses leading to diplomas. No entrance examinations required for Hyde Park High School Graduates. Excellent transportation facilities—1½ blocks from S. S. Elevated and Surface Lines.

For Illustrated Catalog and Full Information Address

BOX 100 **2944 MICHIGAN BOULEVARD** **CHICAGO**

H. P. Pins and Fobs H. P. Stationery

Books and School Supplies

Woodworth's Hyde Park Store

1540 East 63rd Street, Near Harper Avenue

Woodworth's University of Chicago Store

1311 East 57th Street

Gym Supplies Tennis Supplies

I'LL START YOU AT $25 A WEEK!
THE WAY THE ALUMNI THINK THEIR PROSPECTIVE EMPLOYERS WILL RECIEVE THEM!

GET OFF YOUR COAT AND SIT DOWN! YOU START A $200 PER
THE WAY THEY ARE GENERALLY RECIEVED!

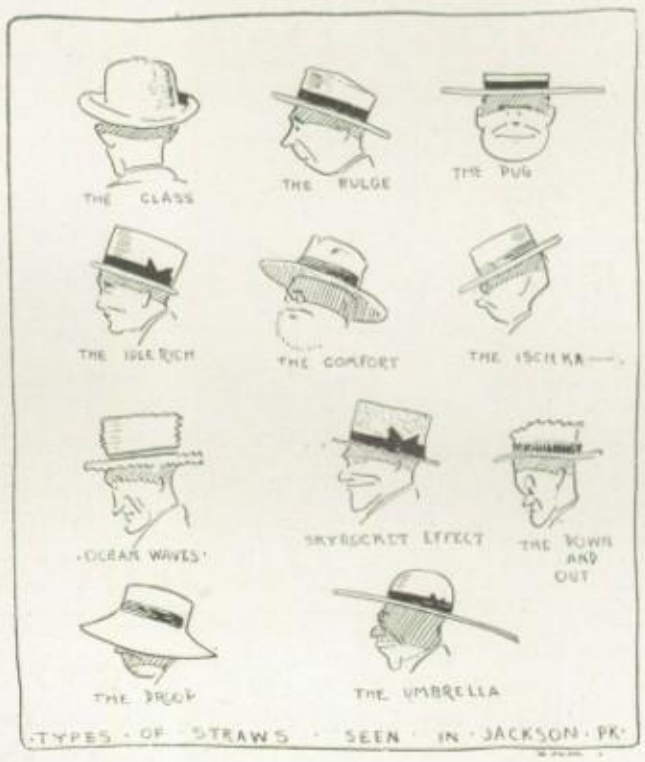
THE CLASS
THE BULGE
THE PUG
THE IDLE RICH
THE COMFORT
THE ISCHKA
OCEAN WAVES
SKYROCKET EFFECT
THE DOWN AND OUT
THE DROOP
THE UMBRELLA
TYPES OF STRAWS SEEN IN JACKSON PK.

WHEE! I'M GOIN' TO HIGH SCHOOL!
BEFORE —AND—

GEE! I WISH I WAS BACK IN OLD H.P.
AFTER
RONALD McLEOD

In Union Binders There Is Strength

No Posts, No Rings, No Clamps
No Laces, No Punching of Sheets

Bind Your Papers the Union Way

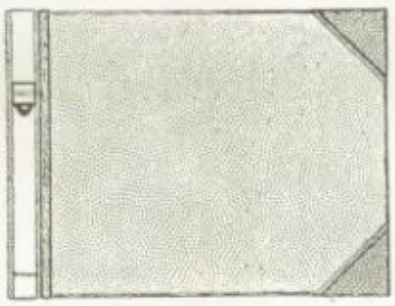

Union Binders Stand the Test

Use Any Kind of Paper

Sold by Woodworth's

UNION BOOK BINDERY, Inc.

442 NORTH WELLS STREET

Telephone Hyde Park 242-243

W. L. Robinson Coal Co.

Coal and Wood

5229 Lake Park Ave.

Rail Yard 53rd Street and
I. C. Tracks

CHICAGO

Hyde Park Music Shop

1523-25 E. 53rd Street

Hereafter this corporation will be kown as

FENTON MUSIC COMPANY

The personnel or location are not changed, and we will, through courtesy and service, warrant our appreciation of courtesies extended.

The proof of the pudding is in the eating.

Ask the class.

Mabel Sykes

Artistic Portraiture

Mabel Sykes, Pres.

A. J. Barsanti, Gen. Mgr.

Official Photographer

Hyde Park High School

The success of this studio is built on the solid foundation of satisfied customers.

Only professional artists in charge of each department which assures our patrons of only the finest of artistic portraiture.

THIS ANNUAL

with many others was

Printed in the House of Severinghaus

BECAUSE:

¶ We print hundreds of similar publications, all bearing the marks of careful, distinctive workmanship.

¶ The composition is uniform in design---the ads are planned, not merely set.

¶ The pictures are clean---clearly produced---and even in color.

Colleges --- Manufacturers --- Merchants and Societies --- wanting High-grade Publications, Books or Catalogs should consult our service department.

Severinghaus Printing Co.

West 500 2141-61 Ogden Avenue

ESTABLISHED 1875 : : : : CHICAGO, ILL.

ENGRAVERS AND DESIGNERS OF COLLEGE ANNUALS

HOME OF

THE FRANKLIN COMPANY

ESTABLISHED 1861

720 South Dearborn Street

CHICAGO, ILL.

Autographs

Autographs

ATLAS
1921

Printed in the house of
SEVERINGHAUS
2141-61 OGDEN AVE. CHICAGO, ILL.
500